

**NOTES :**

This drawing is to be read in conjunction with the following Whittam Cox Architects and ASDA documentation:

- ASDA Standard NBS (2020)
- Project specific Scope Of Works (if relevant)

Any discrepancies between this drawing and the above should be reported to the contract administrator.

**C.D.M :**

There are **NO SIGNIFICANT** risks associated with the works on this drawing that a competent contractor would not foresee.

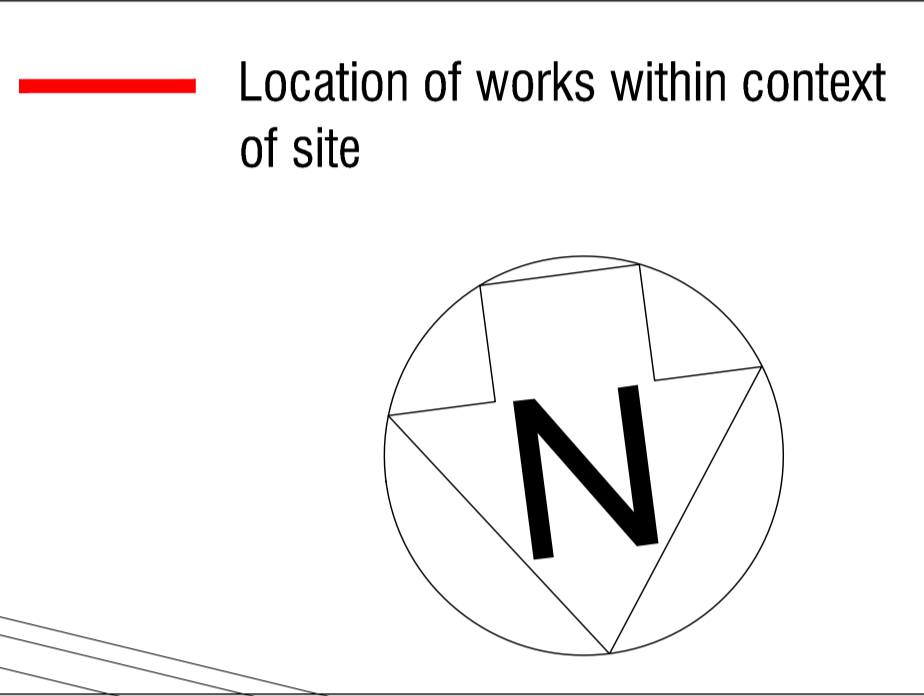
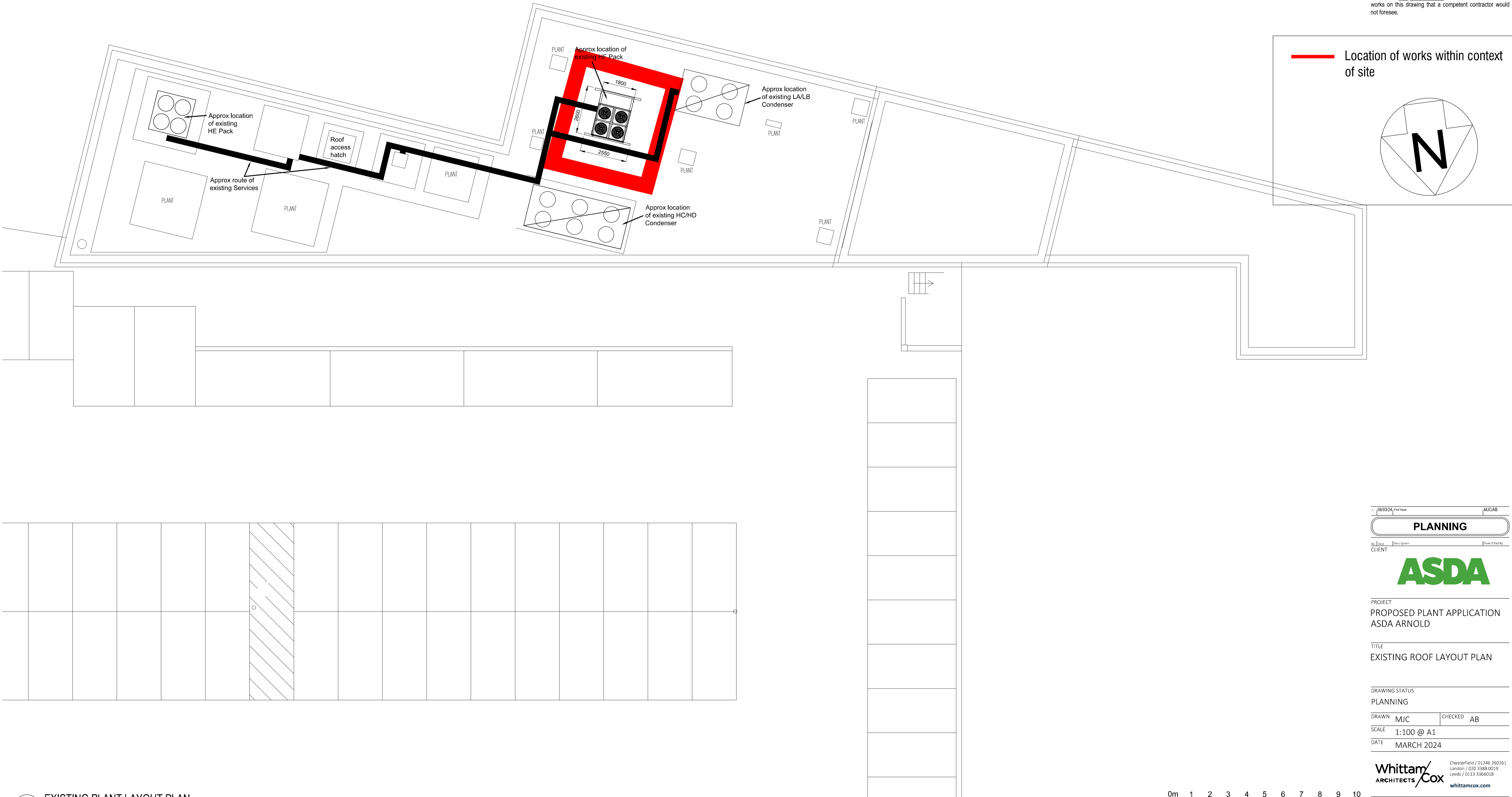

1 EXISTING PLANT LAYOUT PLAN  
PL\_03 Scale 1:100 @ A1

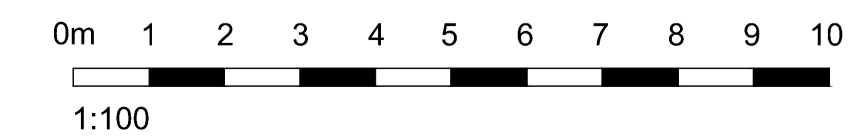

|   |   |            |
|---|---|------------|
| 06/03/24  | Revision                                  | MJC/AB     |
| <b>PLANNING</b>   |   |            |
| CLIENT  | ASDA                                      |            |
| PROJECT   | PROPOSED PLANT APPLICATION<br>ASDA ARNOLD |            |
| TITLE   | EXISTING ROOF LAYOUT PLAN                 |            |
| DRAWING STATUS  | PLANNING                                  |            |
| DRAWN   | MJC                                       | CHECKED AB |
| SCALE   | 1:100 @ A1                                |            |
| DATE  | MARCH 2024                                |            |
|   |   |            |
| Chesterfield / 01246 260261<br>London / 020 3388 0019<br>Leeds / 0113 3566018<br>whittamcox.com |   |            |
| JOB NO.   | DRAWING NO.                               | REV        |
| 230318  | PL_03                                     | -          |