

Roof Plan as Proposed

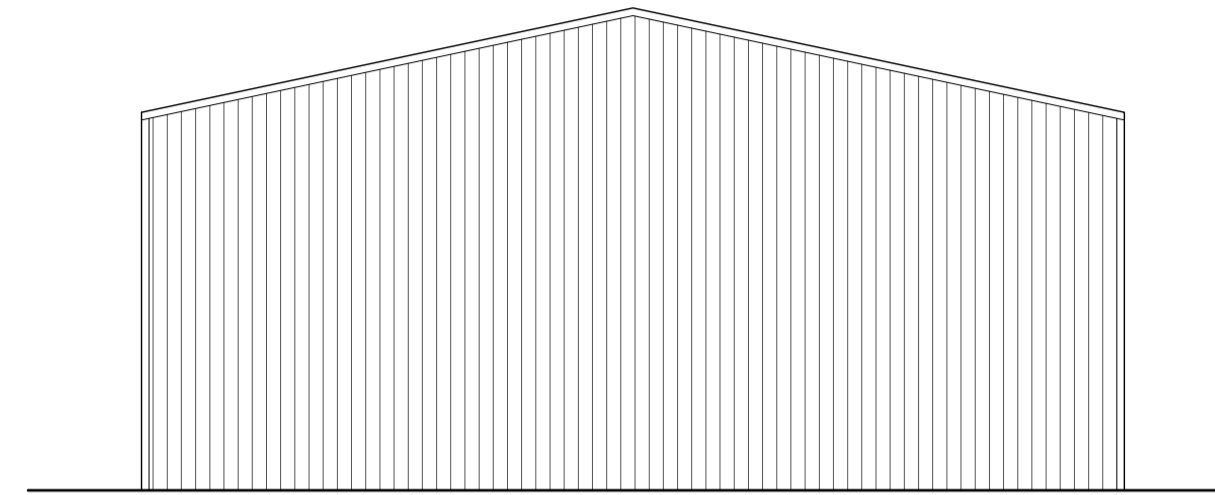

South Elevation as Proposed

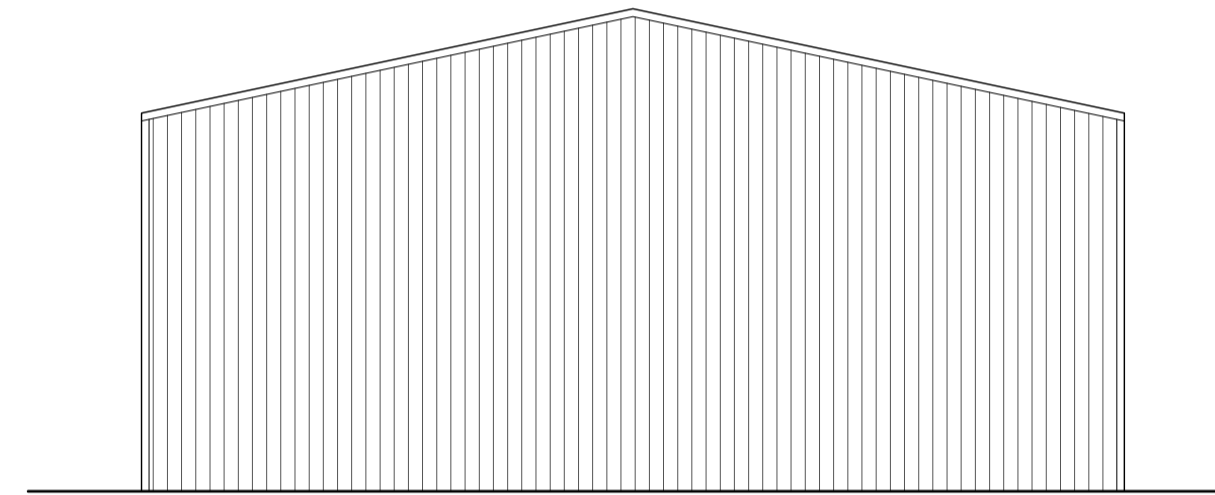

North Elevation as Proposed

Notes on Materials:

Steel Framed Building
 Roof Cladding- Non insulated Profiled Steel with Polyester 0.7 coating with Anti Con
 Wall Cladding- Non insulated Profiled Steel with Polyester 0.5 coating without Anti Con
 Rain Water system:- PVC
 Roof Colour:- Juniper Green
 Wall Colour:- Juniper Green
 Flashings Colour:- Juniper Green
 Rainwater System Colour:- Black

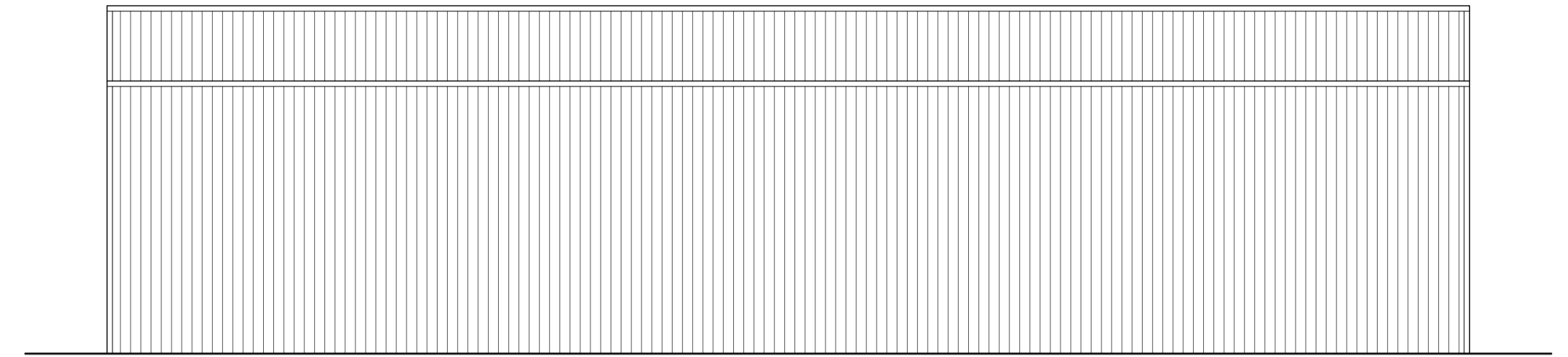

West Elevation as Proposed

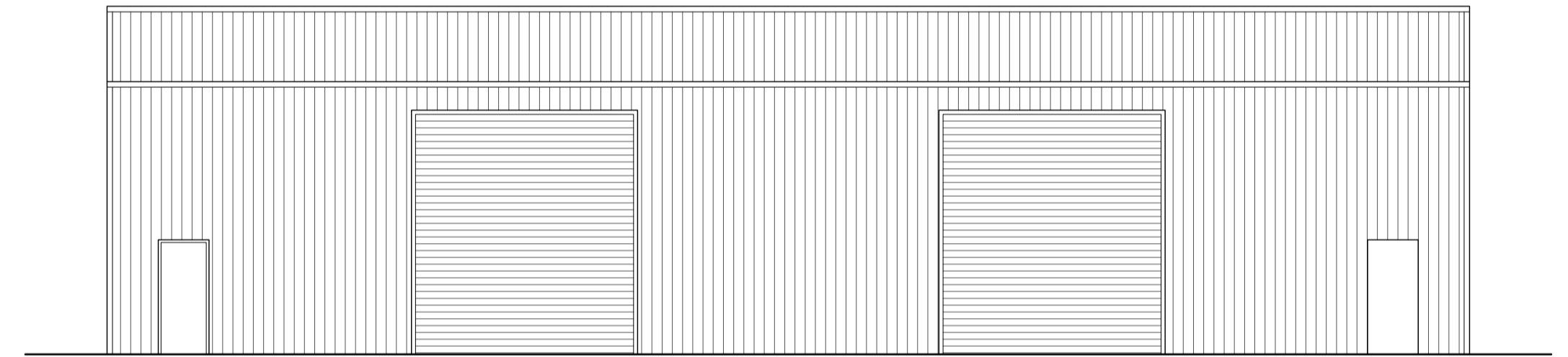

East Elevation as Proposed

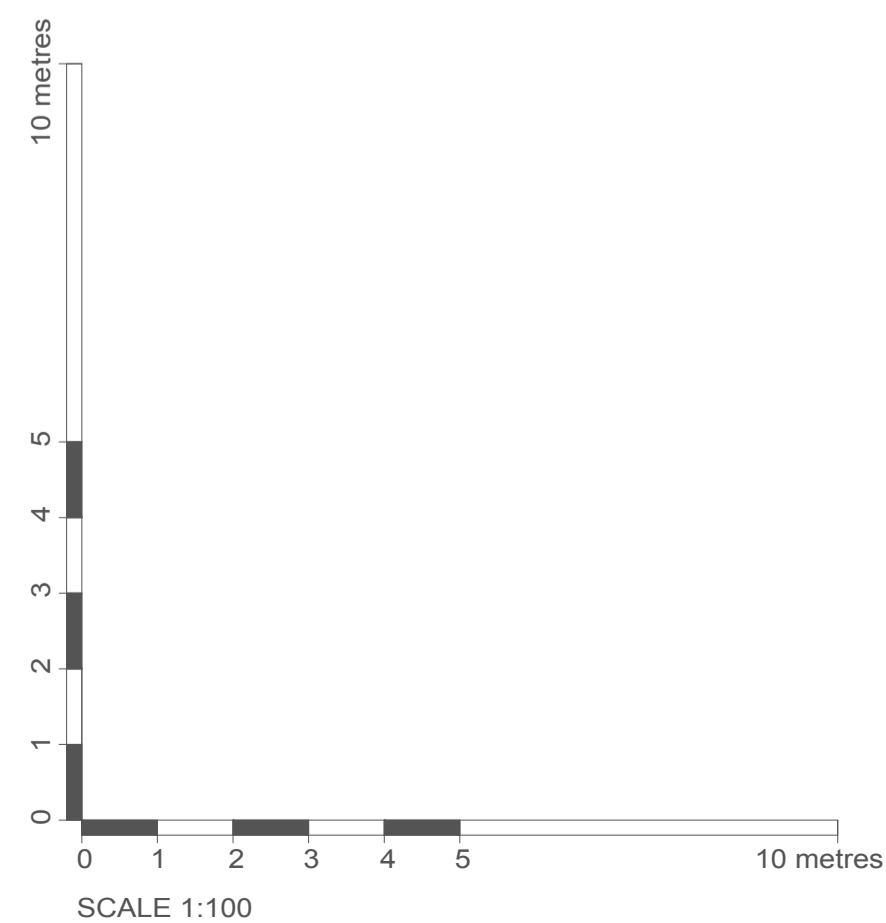

Date	Revision	Description	Drawn	Checked
Project: Red House Farm, Otley Rd, Framsdon, Suffolk, IP14 6HU				
Client: Mr & Mrs Chamberlain				
Drawing Title: Proposed Building Plan and Elevations				
Drawing Number: PW1394-PL03				
Drawing Status: Planning			Drawn By: AAB	
Scale: 1:100 (at A1)		Date: Jan 2024		

Peter Wells Architects
 Ferry Quay House, Ferry Quay, Woodbridge, Suffolk, IP12 1BW
 +44 (0)1394 799 299
 info@peterwellsarchitects.co.uk
 peterwellsarchitects.co.uk

DISCLAIMER: This drawing was prepared for the Client, Project & Site stated below and for the purposes set out in the Project Particulars. Peter Wells Architects accepts no responsibility whatsoever should the drawing be used by any other person, on any other site or for any other purpose than those stated. This drawing is to be read in conjunction with all relevant drawings and specifications. ALL MEASUREMENTS ARE TO BE CHECKED ON SITE AND ANY DISCREPANCIES REPORTED TO PETER WELLS ARCHITECTS
 Copyright Peter Wells Architects 2024