

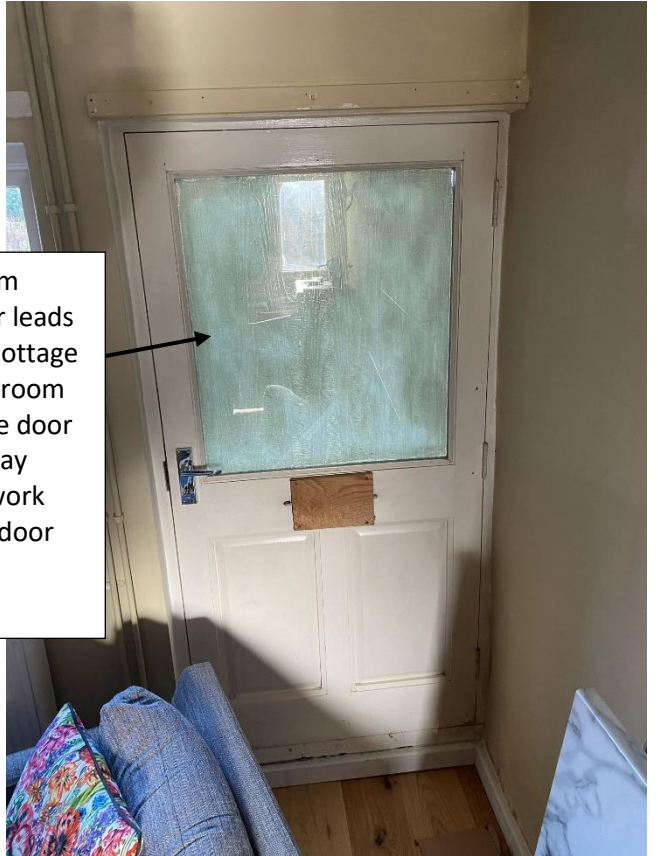

Existing front door from interior view, this door leads from the front of the cottage directly into our living room however there is a side door that is used for everyday entry into house. No work has been done to this door since we bought the property in May 2023.



Existing frame will be kept and bespoke new door to fit this size.

This is the exterior view of front door, where neighbouring door can also be seen to left.



Neighbouring
cottage

1 Church Path
Cottage



Existing front door from a
distance to show neighbouring
cottage with green door and
window frames.

Proposed style of new front door
(not including letterbox)



To be made bespoke to fit with original size
of door and to avoid needing to remove
and replace existing door frame.

Colour to be similar to photo shown and a
close match to neighbouring cottage.

To match as close as possible
to doorknocker and lock shown on photo but
plan to not have a letterbox on front door
as it is rarely used.