

**Notes:**  
 This drawing is for the purpose of the project status listed below. Do not scale from this drawing and only build from construction status information. Structural, Mechanical and Electrical information is for indicative guidance only and should be read in conjunction with the relevant consultants information. Never specify structural, mechanical or electrical items from this drawing. All dimensions are to be checked on site prior to construction or manufacture / purchase. Where required, CDMC obligations in force at the time of construction, unless otherwise stated in writing by Make Believe Architecture Studio. This drawing remains the property of Make Believe Architecture Studio and permission must be sought for distribution and reproduction.

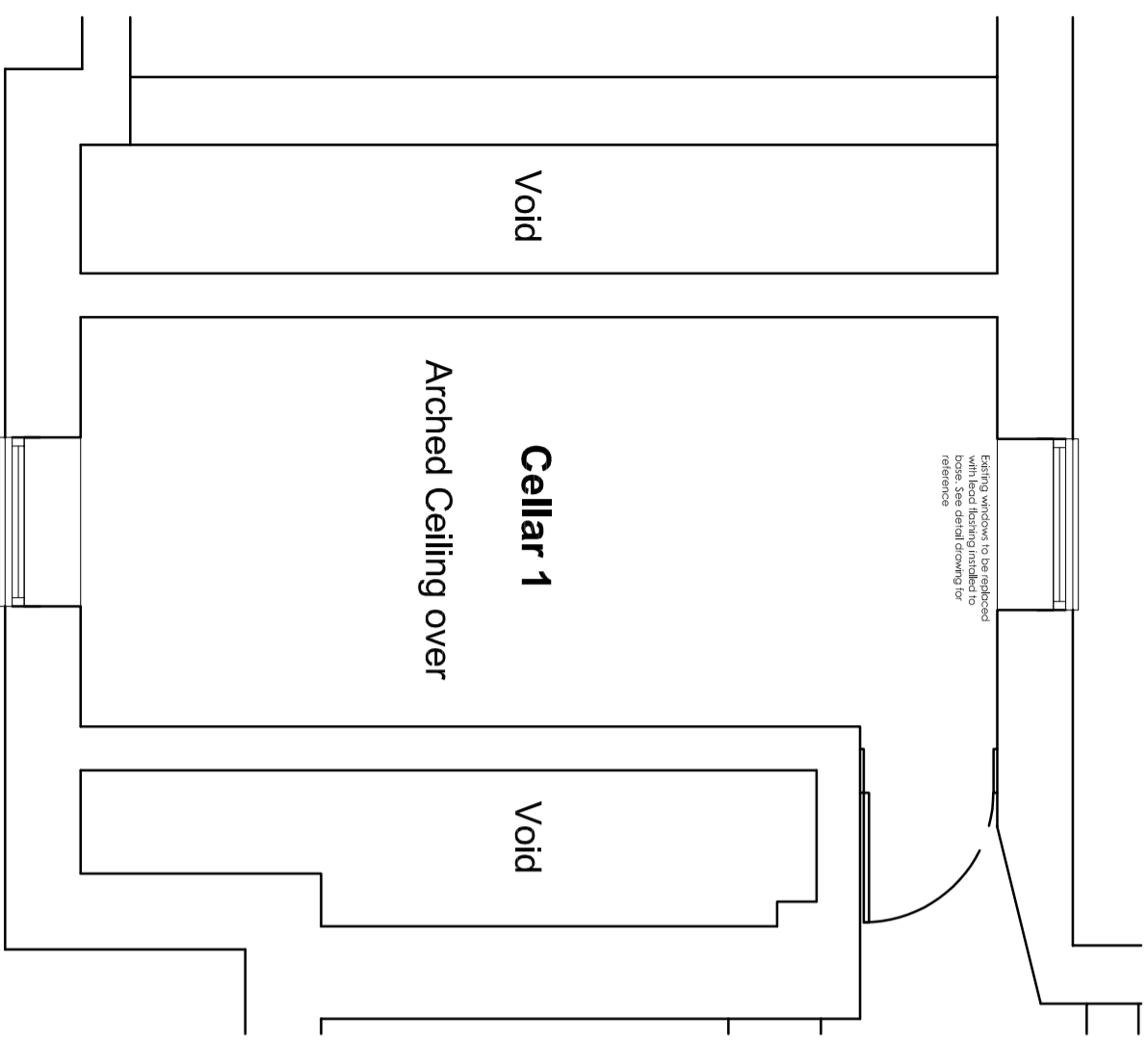

Basement Floor Plan (1:50)

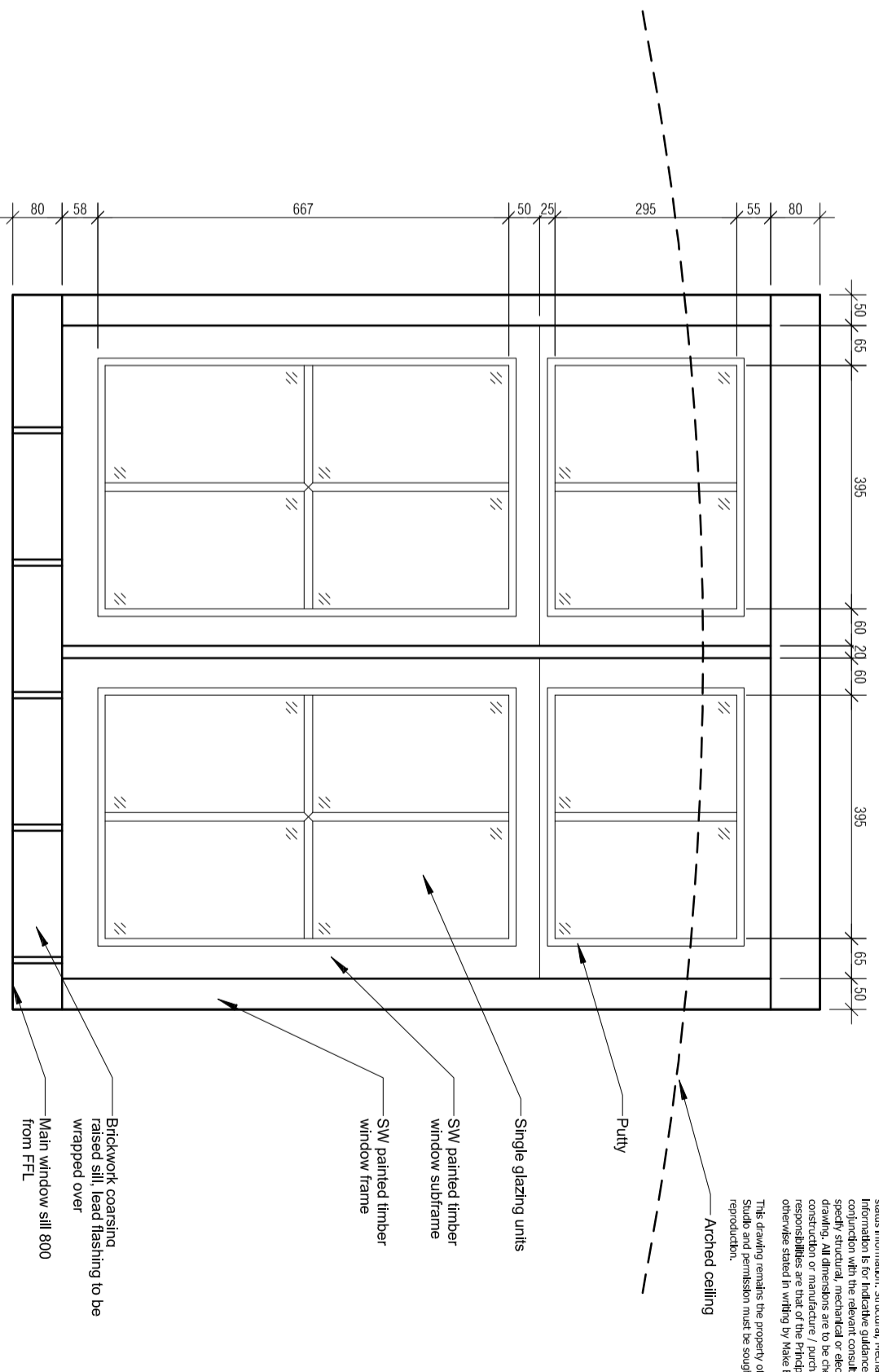

Replacement Window Details (1:10)

A		Updated following pre-app response		04.07.23 TM	
Revision	Description	Date	By		

**Project:** Alterations to The Old Rectory Llandysill  
**Client Name:** Mr and Mrs Price  
**Contact:** [info@makebelieve.co.uk](mailto:info@makebelieve.co.uk)

**Project:** Alterations to The Old Rectory Llandysill  
**Drawing Title:** Replacement Windows to Basement  
**Project No:** A004  
**Drawing No:** 203  
**Revision:** A  
**Scale:** Vanes @A3  
**Status:** LBC

