

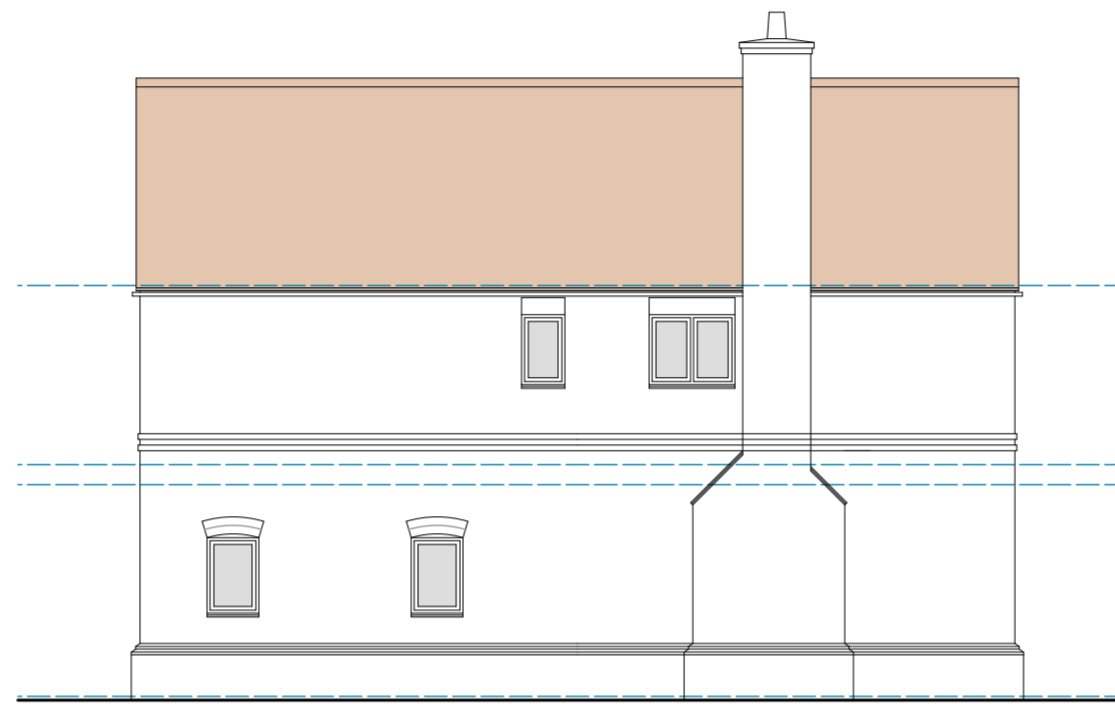

REAR ELEVATION



SIDE ELEVATION  
(north)



SIDE ELEVATION  
(south)

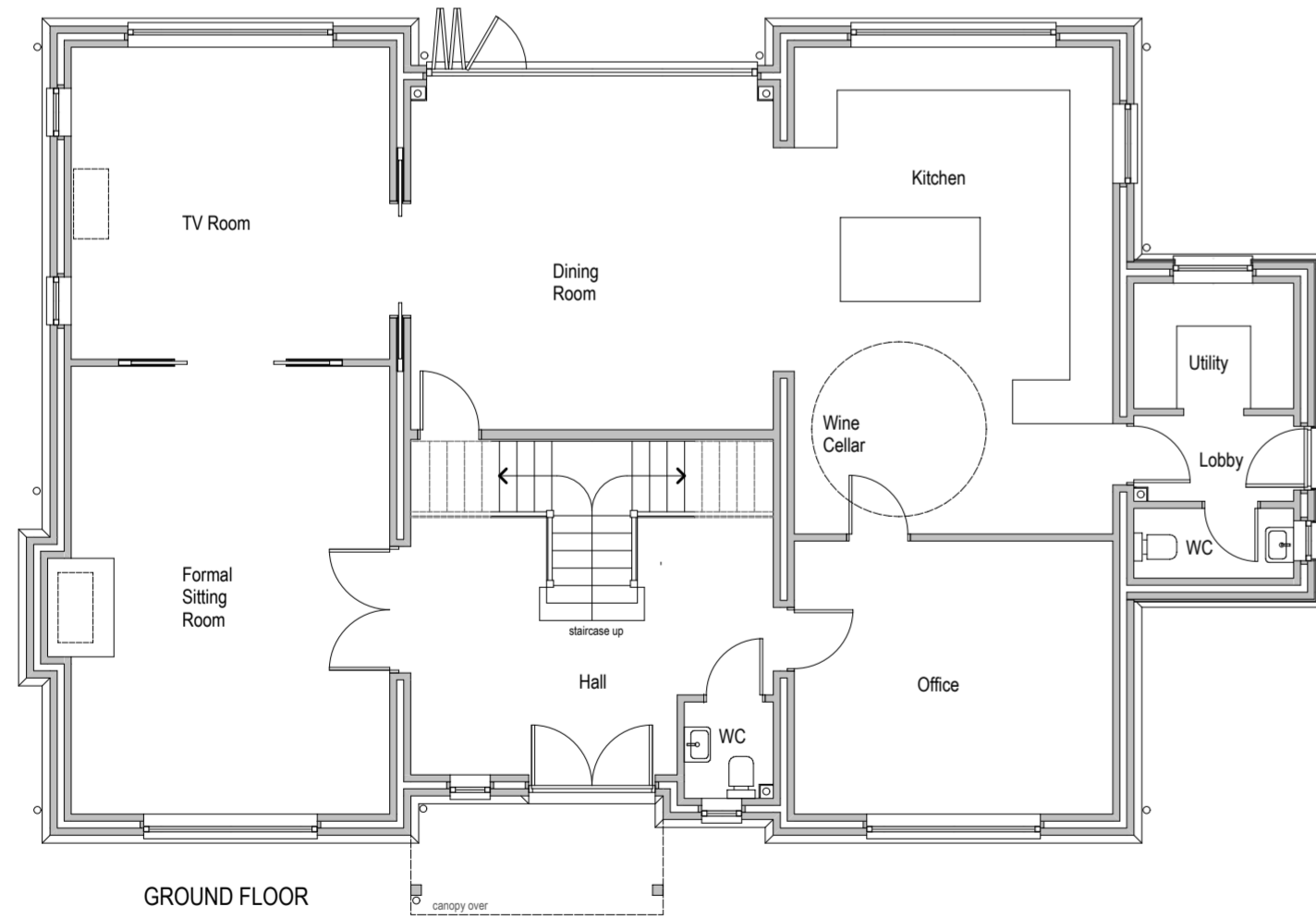

GROUND FLOOR

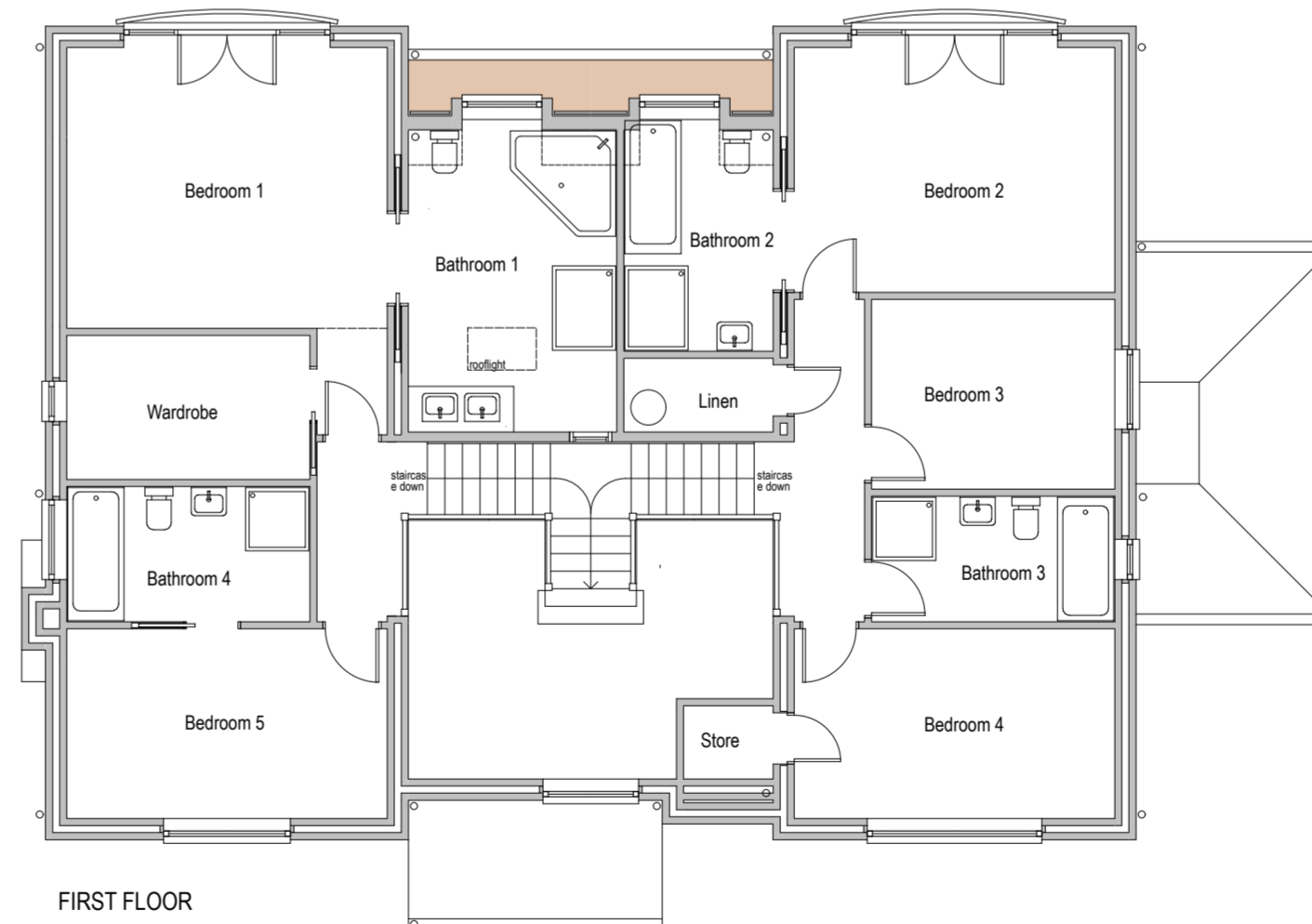

FIRST FLOOR

**DWELLING AS EXISTING**

**EXISTING EXTERNAL FINISHES:**

**ROOF:**  
Plain clay tiles with matching bonnet hip and ridge tiles; rolled lead roofs to dormers and flat section of side extension; exposed and stained rafter feet to side extension; clipped eaves to main roof; lead flashing at change of roof pitch over centre section; pv solar panel and solar thermal arrays on south elevation roof

**WALLS:**  
Facing brick generally with decorative string coursing and double brick plinth with plinth stretchers; dog tooth verge coursing; tiled window sills; segmental and flat arches above openings; stained horizontal timber weatherboarding to side extension and dormer cheeks

**WINDOWS & DOORS:**  
UPVC casement windows generally and dormer facade; UPVC hi-fold and French doors; stained timber boarded external door to Utility; painted steel decorative Juliet rail

**RAINWATER GOODS:**  
Black UPVC round section pipes and half-round gutters

Client: Mr & Mrs Alex Gooch

Project: Rear Extension of Existing Dwelling

Browns Hall, Milkingpen Lane  
Old Basing, Basingstoke RG24 7DE

Title: Existing Floor Plans and Elevations

**Planning Application:  
Lawful Development Certificate**

Drawing: 466.PL01 Revision: 1:100@A2 Scale: 03.24 Date: