



Residential - Agricultural - Commercial

James Venton  
 Planning and Building Design  
 Unit 13  
 Sandys Moor  
 Wiveliscombe  
 Somerset  
 TA4 2DZ

T.0777 1567140 - 01823 401172  
 E. Info@jamesventon.com

Note:  
 This is a preliminary planning drawing,  
 subject to approval by the Planning  
 Department at the Local Authority

No works should be undertaken until  
 the relevant planning consents,  
 and where appropriate building regulation  
 approvals, have been obtained.  
 The author can accept no responsibility for  
 the undertaking of unauthorised works

These drawings are preliminary and  
 subject to change at the request of  
 the Local Authority.

Client Name

Dr & Mrs J Blackwell  
 Crows Nest  
 Cecil Road  
 Weston Super Mare  
 North Somerset  
 BS23 2NF

Job Title

Proposed Alterations at Crows Nest

Drawing Title

Existing Ground Floor Plan and Elevations

Drawn By

Mr James Venton Bsc (Hons)  
 Building Surveying

Drawing Number

00375 - 24 - 03

Scale

1:50 & 1:100 Metric Scale  
 @ A1 Paper Size

Drawing Date

February 2024



Existing Front Overview

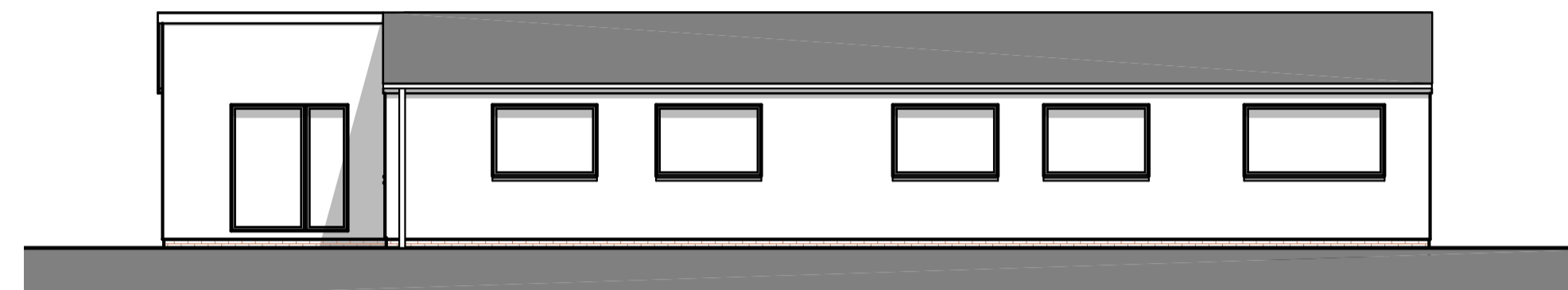

Existing Left Flank View (East)

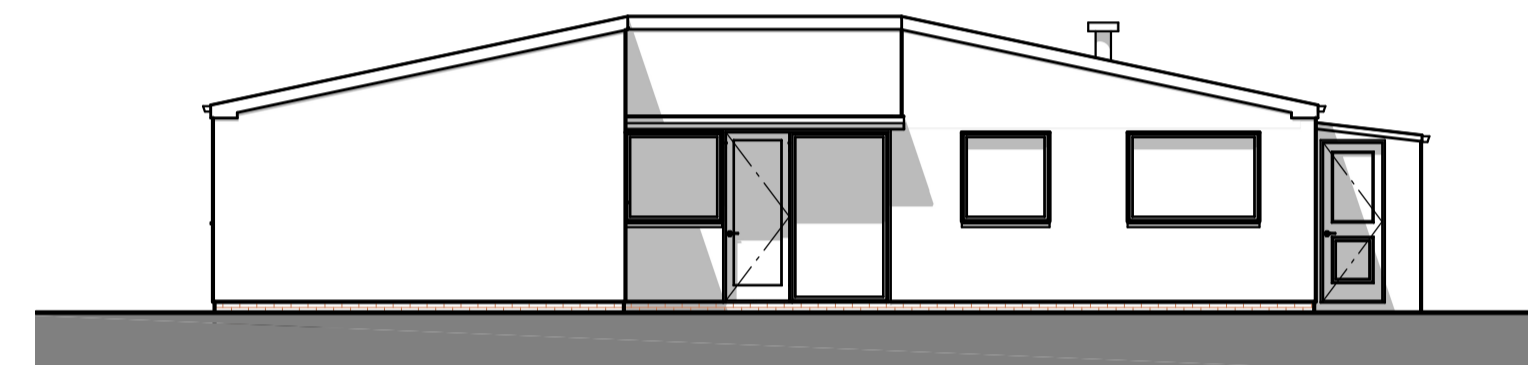

Existing Front Elevation (North)

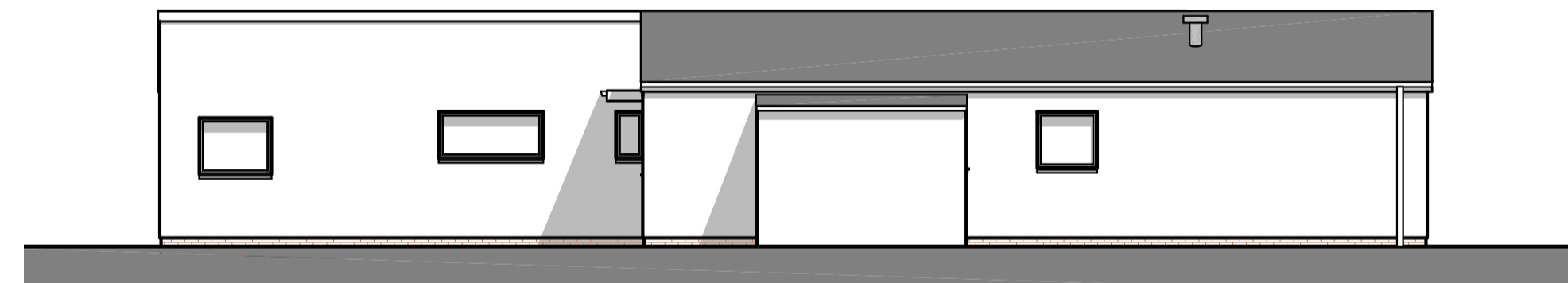

Existing Right Flank View (West)

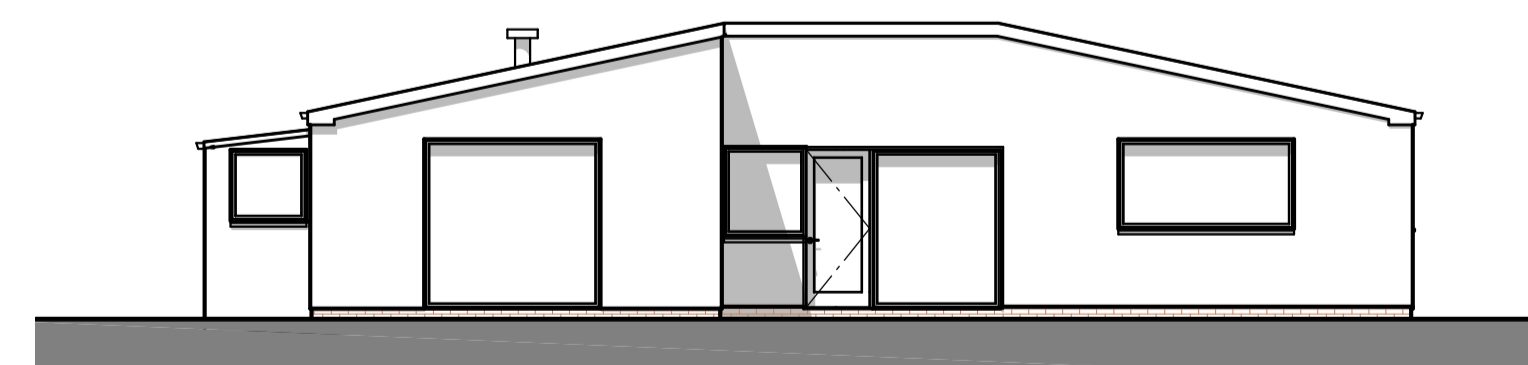

Existing Rear Elevation (South)

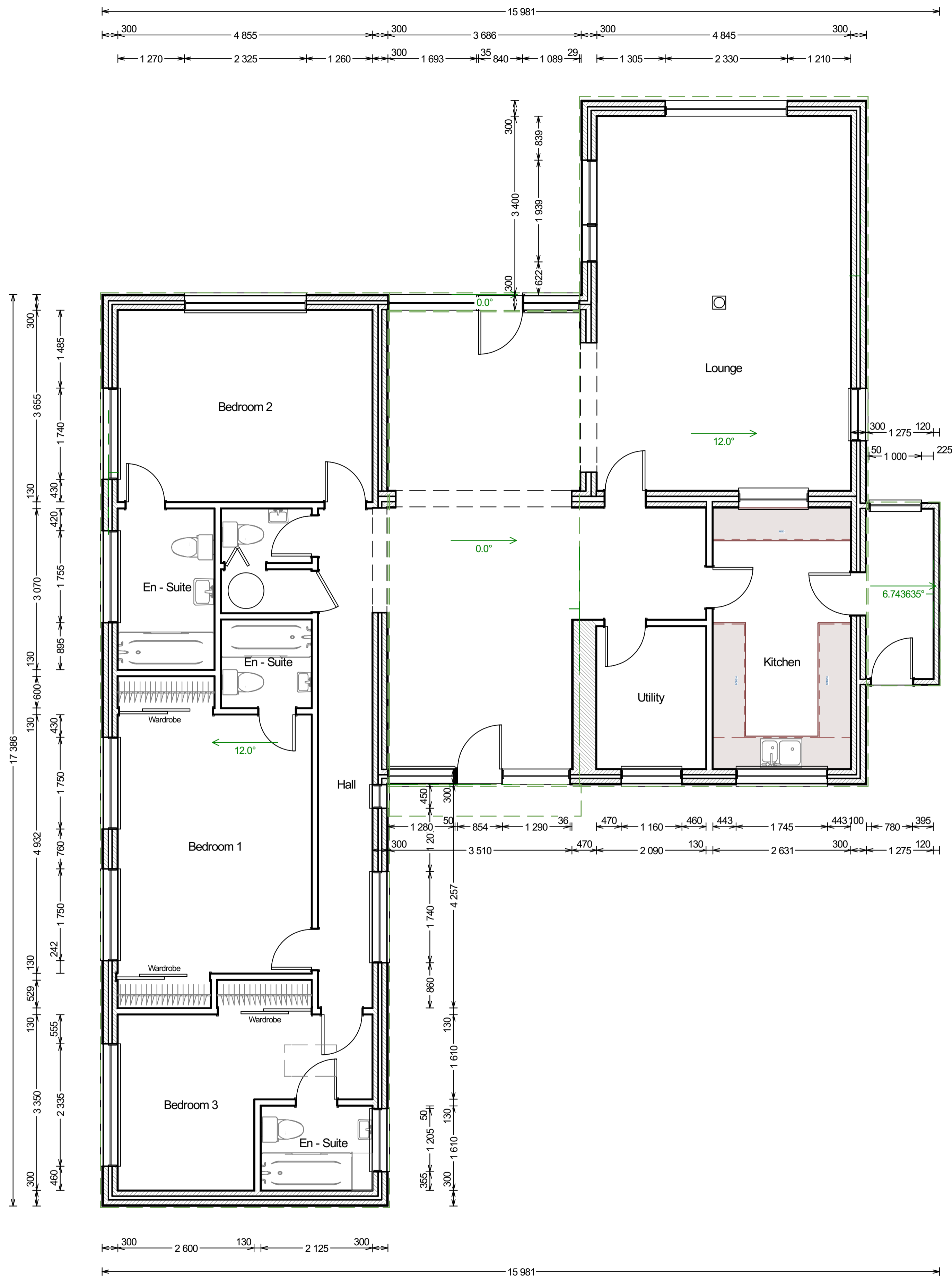

Existing Ground Floor ( Scale 1:50 @ A1)

