

Note:
This is a preliminary planning drawing,
subject to approval by the Planning
Department at the Local Authority

No works should be undertaken until
the relevant planning consents,
and where appropriate building regulation
approvals, have been obtained.
The author can accept no responsibility for
the undertaking of unauthorised works

These drawings are preliminary and
subject to change at the request of
the Local Authority.

Client Name

Dr & Mrs J Blackwell
Crows Nest
Cecil Road
Weston Super Mare
North Somerset
BS23 2NF

Job Title

Proposed Alterations at Crows Nest

Drawing Title

Proposed Ground Floor Plan and Elevations

Drawn By

Mr James Venton Bsc (Hons)
Building Surveying

Drawing Number

00375 - 24 - 04

Scale

1:50 & 1:100 Metric Scale
@ A1 Paper Size

Drawing Date

March 2024



Proposed Front Overview



Proposed Rear Overview

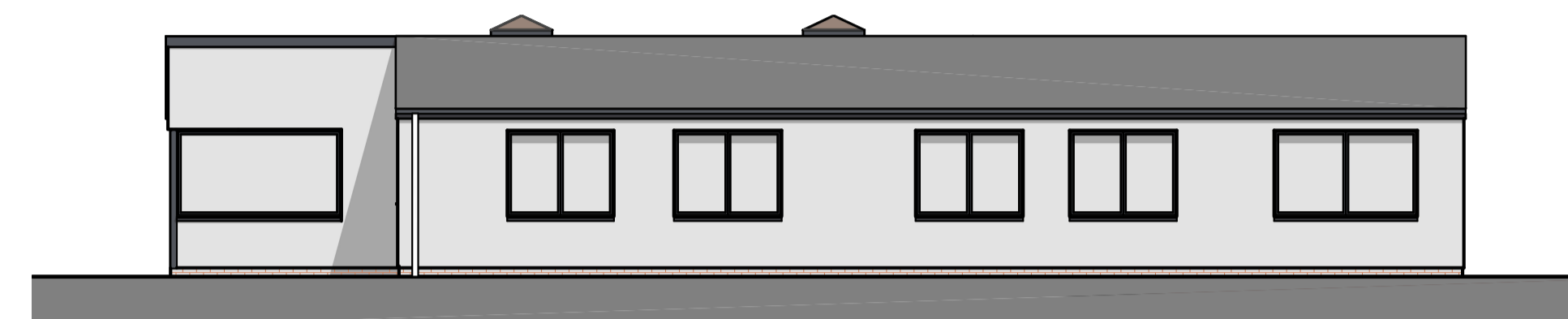

Proposed Left Flank View (East)

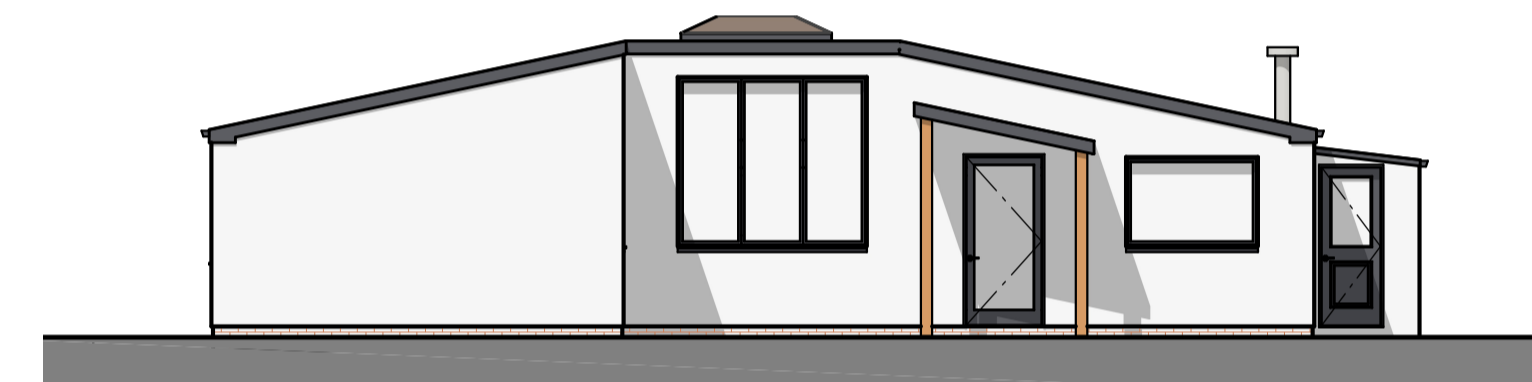

Proposed Front Elevation (North)



Proposed Right Flank View (West)

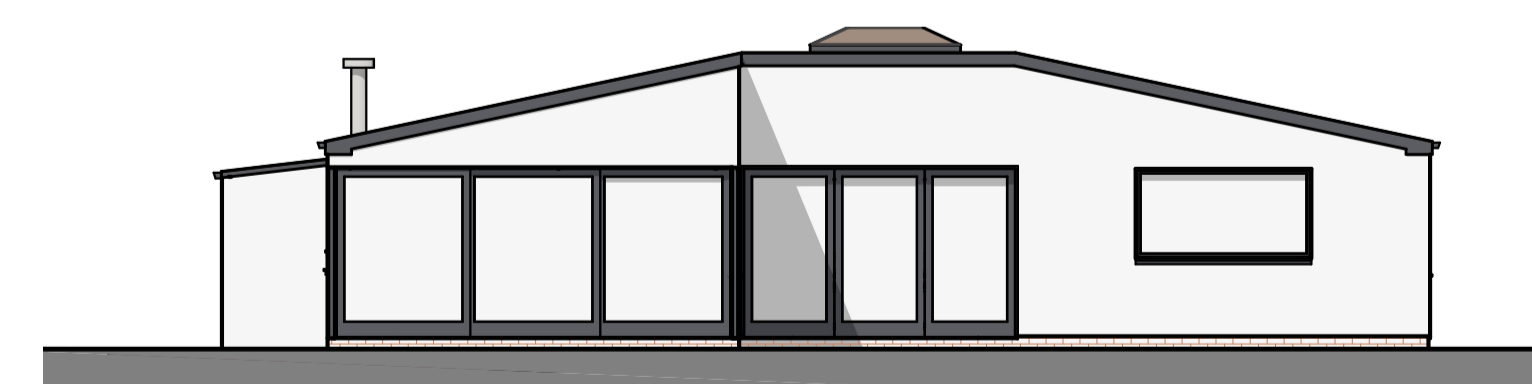

Proposed Rear Elevation (South)

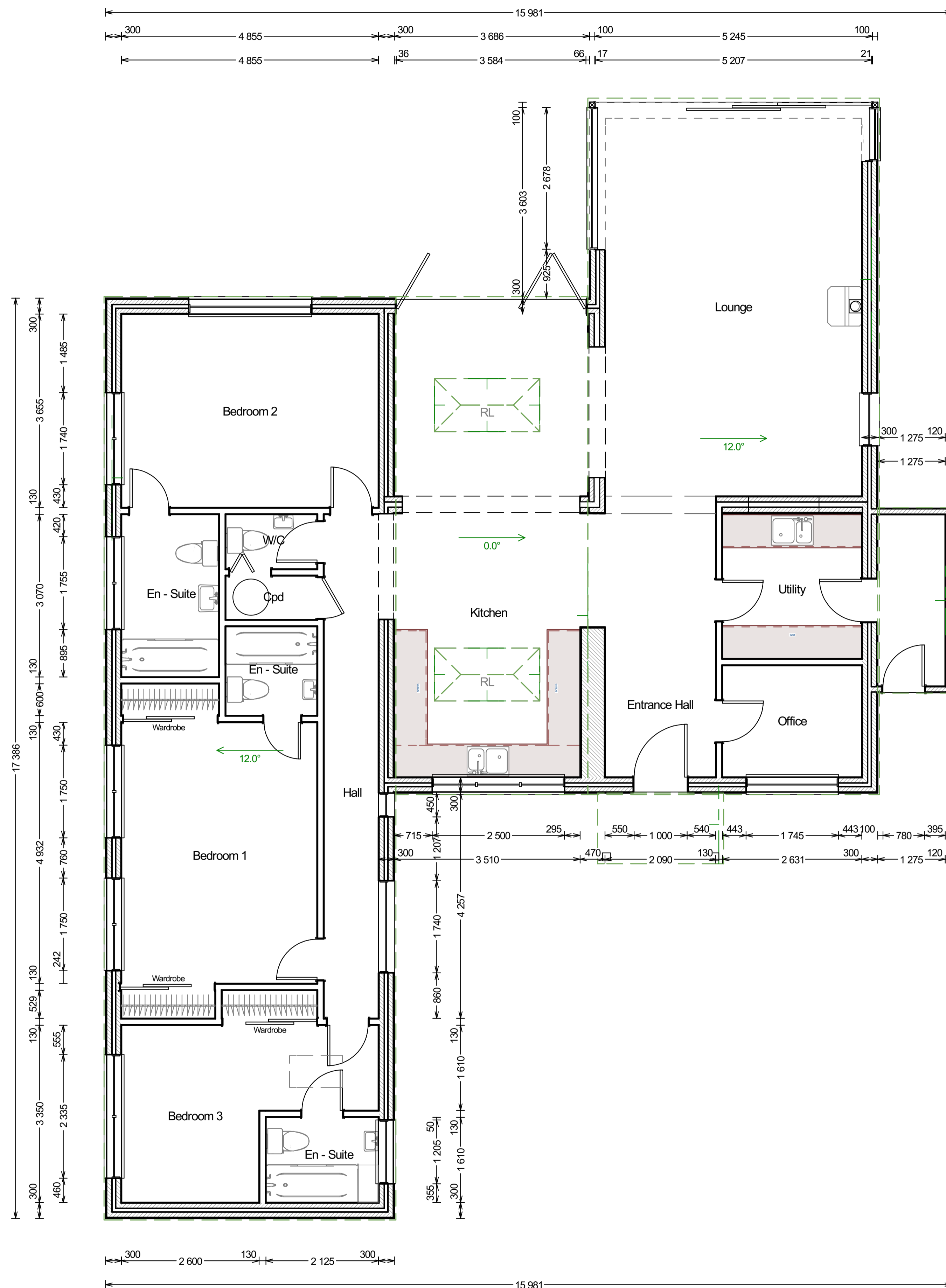

Proposed Ground Floor (Scale 1:50 @ A1)

