

↑ TO MAINS DRAINAGE
IN VILLAGE GREEN

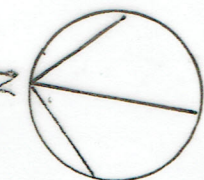
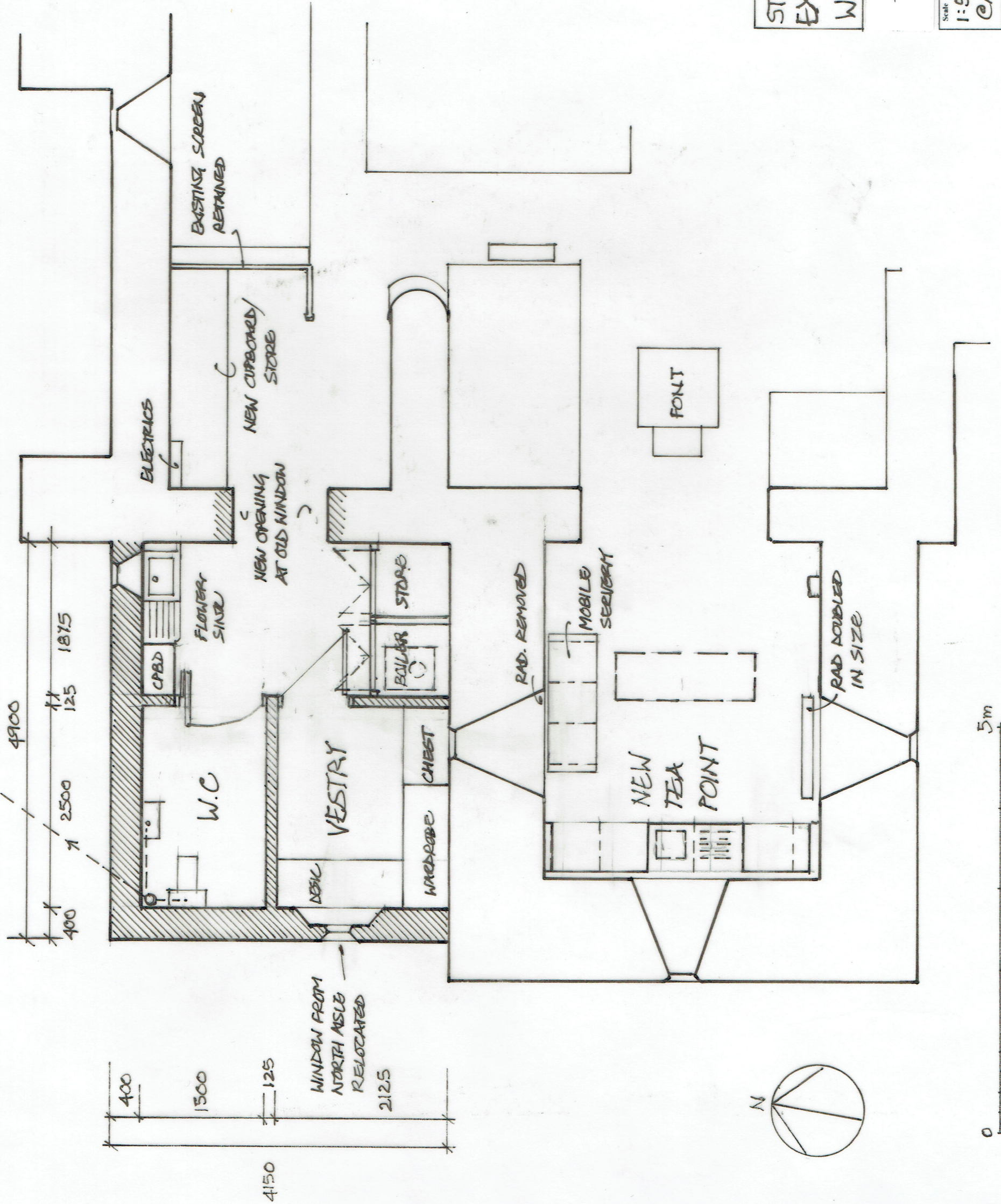

ST ANDREW'S CHURCH, BISHORSTONE
EXTENSION FOR WC ETC.
W. END OF CHURCH: PROPOSED

ANDY BURRELL
ARCHITECTURE

169 Western Road
Haywards Heath
West Sussex RH16 3LH
Telephone 01444 702708
andy@andyburrellarchitecture.co.uk
www.andyburrellarchitecture.co.uk

Scale	Date	Drawn	No.	Rev.
1:50	12.23			
CAB				
				5006/012