

Proposed Elevations.

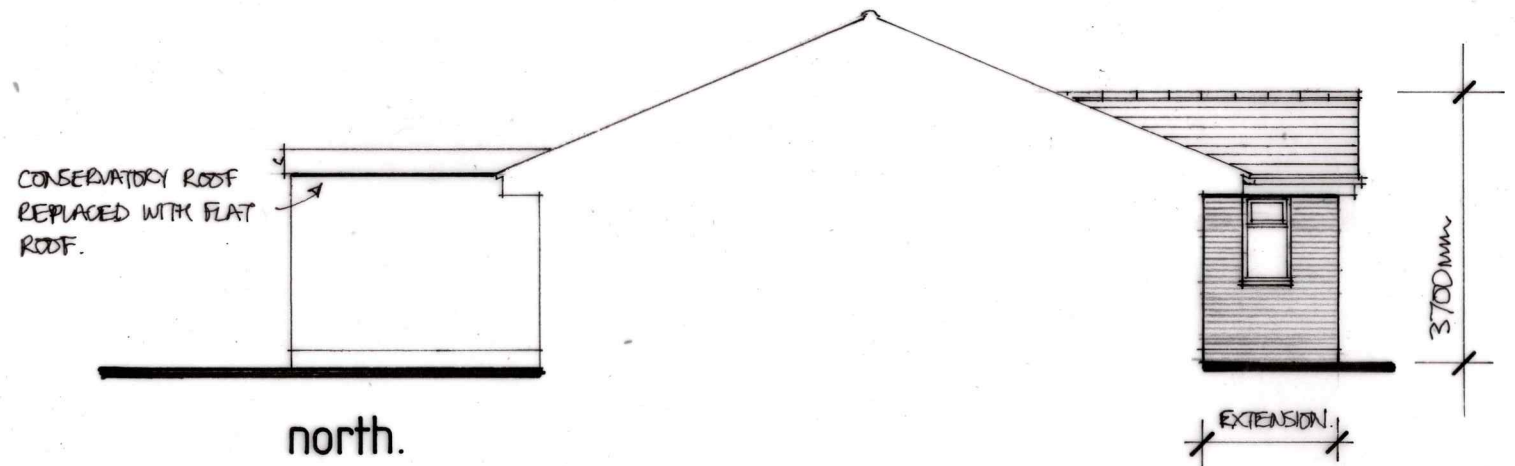
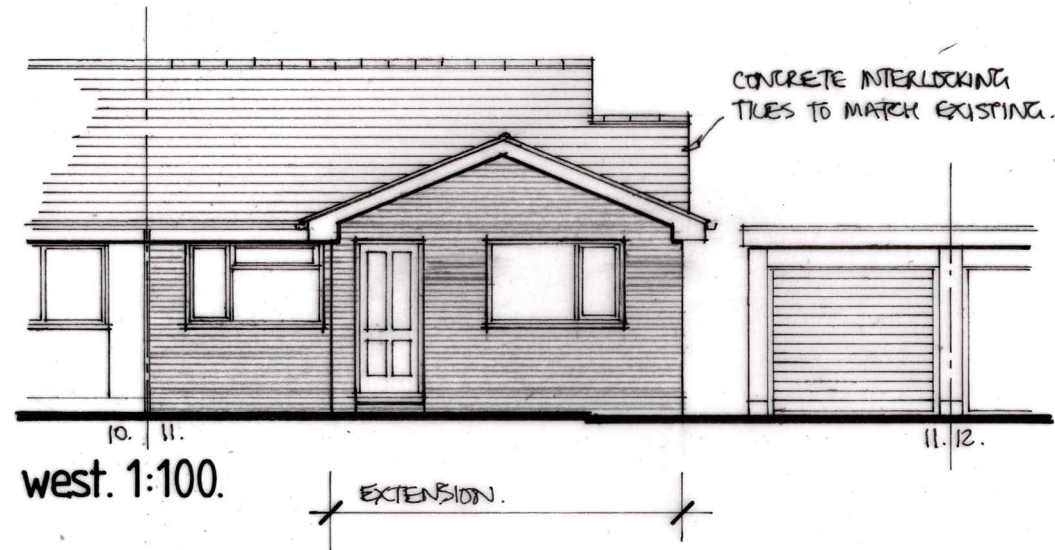

REV'A - PLANNING DRAWING MAR'24

TREVOR J. BELL ARCHITECTURAL SERVICES. CH20 473131.
3 CHURCH COTTAGES, BLACKMOOR, LISS, HANTS. GU33 6BW

Alterations at 11 Pine Walk,
Liss Forest, Liss GU33 7AT for
Mr D. Ayres.

T799/05A DATE: MARCH 2024.
SCALE: 1:100 (@A3 SIZE.)