

Proposed Floor Layout. 1:50.

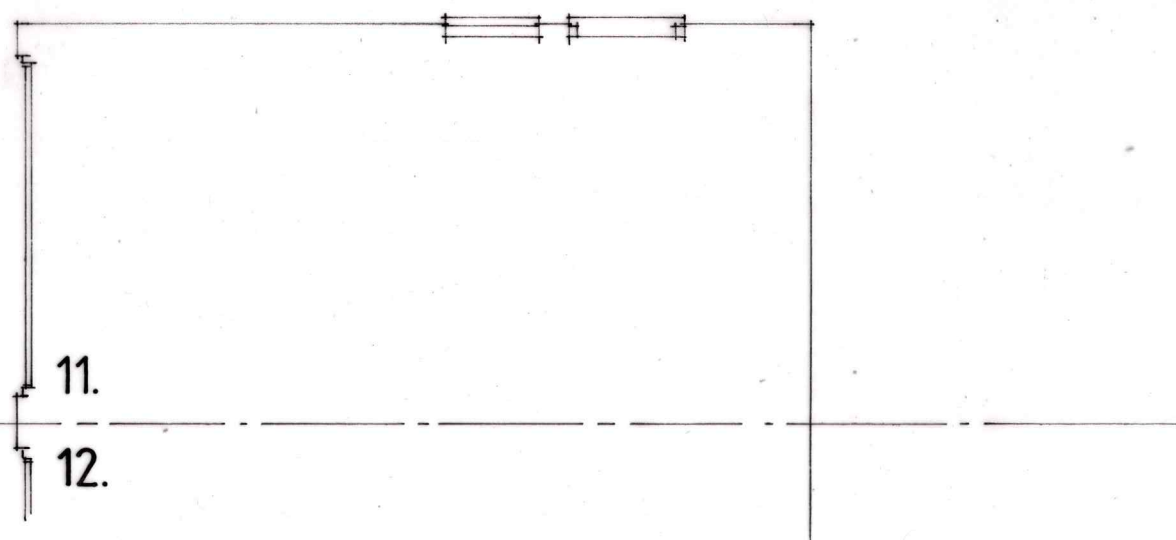
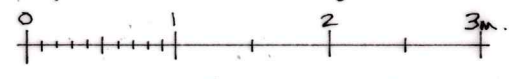

REV'A - PLANNING DRAWING. MAR'24.

TREVOR J. BELL. ARCHITECTURAL SERVICES. 01420 473131.
3 CHURCH COTTAGES, BLACKMOOR, LISS, HANTS. GU33 6BW

Alterations at 11 Pine Walk,
Liss Forest, Liss GU33 7AT for
Mr D. Ayres.

T799104A DATE: MARCH 2024.
SCALE: 1:50 (@A3 SIZE)