

Proposed Ground Floor Plan
1 : 50

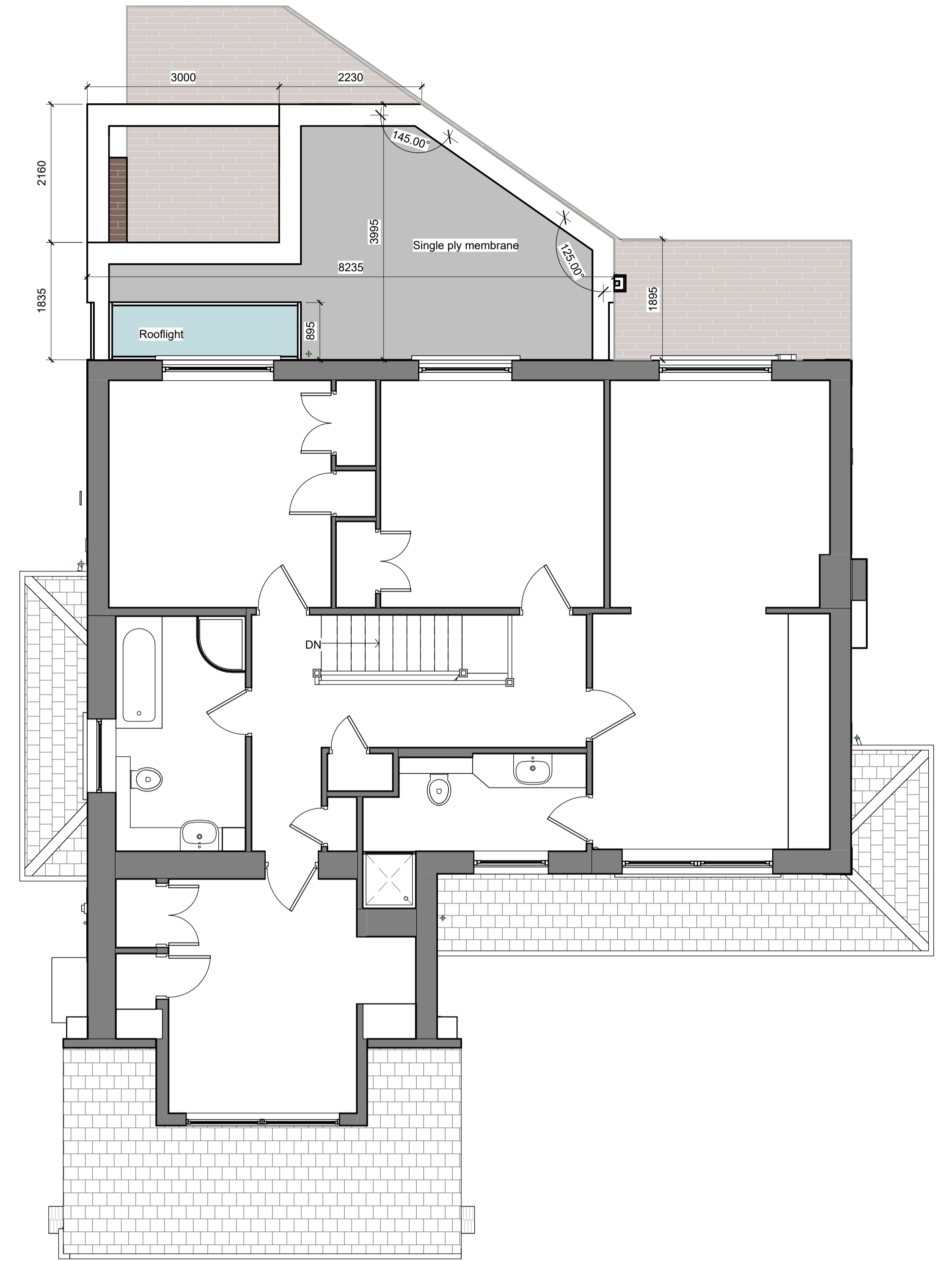

Proposed First Floor Plan
1 : 50

Rev	Description	By	Date
A	Planning submission	FS	08.04.24

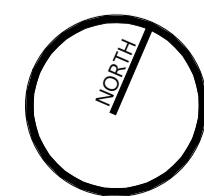

Client: Charlene Leppard

Project: 22 Queens Den
Aberdeen, AB15 8BW

Title: Proposed Plans

Sheet No: 4307-PL_00_001 **Date:** 09.02.24

Drawn by: FS **Checked by:** CT **Scale:** 1 : 50

tinto.co.uk
+44 (0) 1224 821 670
File Name:

Millhouse
Grandholm Crescent
Bridge of Don
Aberdeen, AB22 8BB

Copyright of TINTO Architecture Ltd
Reg in Scotland No. SC288811
This drawing must not be copied and
any reproduction should be brought
to the attention of TINTO immediately.