

Existing South - East Elevation(1:100)

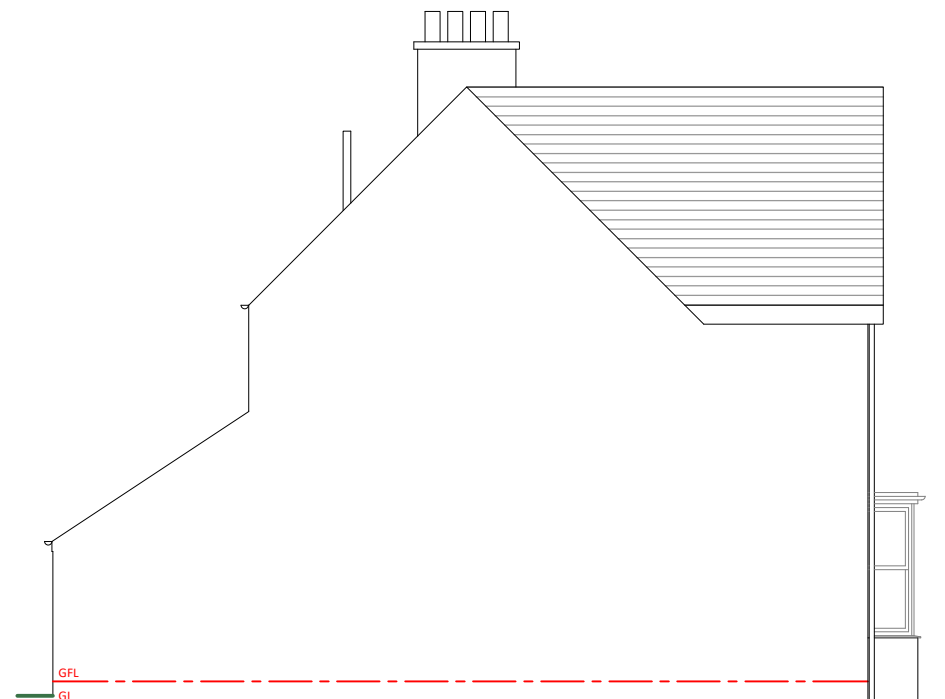

Existing North - East Elevation(1:100)

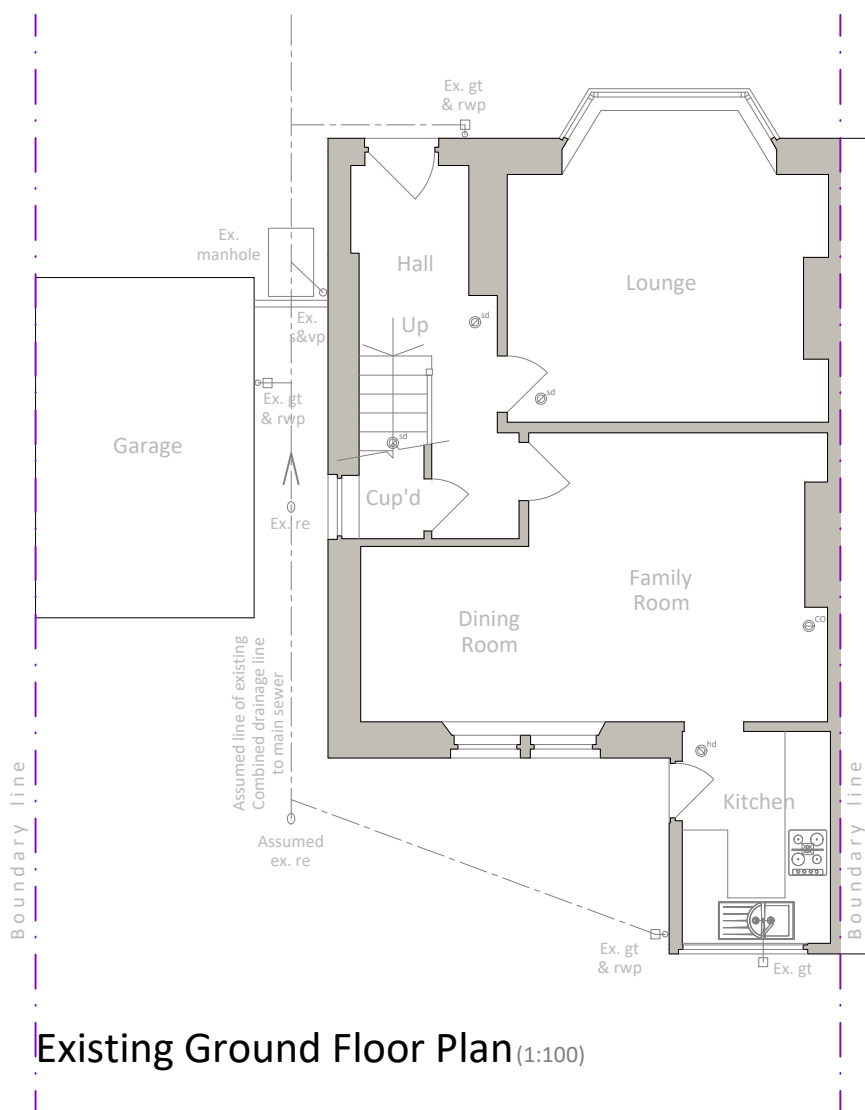

Existing Ground Floor Plan(1:100)

EXISTING FINISHES:

ROOF:
FLAT SLATE

DRAINAGE:
BLACK uPVC GUTTERS & DOWNPIPES.

WINDOWS & DOORS:
WHITE uPVC DOUBLE GLAZED UNITS.

WALLS:
GREY GRANITE TO BASECOURSE & WALLS;
WHITE BLOCKWORK HARLED TO BASECOURSE & WALLS

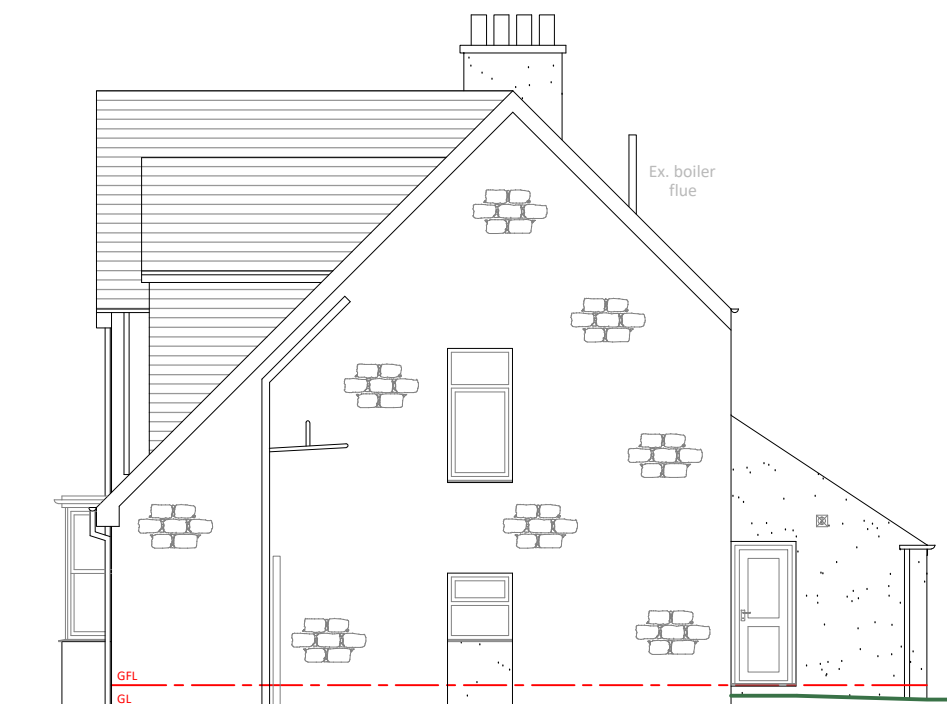

Existing South - West Elevation(1:100)



GENERAL NOTES

ALL ELECTRICAL WORK TO BE CARRIED OUT IN STRICT ACCORDANCE WITH THE LATEST I.E.E REGULATIONS AND TO COMPLY WITH THE 18TH EDITION OF THE BS 7671: 2018 'THE REQUIREMENTS FOR ELECTRICAL INSTALLATIONS'.

ANY DISCREPANCIES OR QUERIES REGARDING ANY PART OF THE WORKS TO BE DISCUSSED PRIOR TO ANY AFFECTED WORK BEING CARRIED OUT.

WHILST THE HIGHLIGHTED AREAS ARE INDICATIONS OF SERVICES BELOW GROUND THERE MAY BE OTHERS OUT WITH, THEREFORE ALL EXCAVATIONS SHOULD INCORPORATE EXTREME CARE AND DILIGENCE.

DRAWINGS TO BE READ AND UNDERSTOOD PRIOR TO WORK COMMENCING. FIGURED DIMENSIONS TO TAKE PREFERENCE OVER SCALED DIMENSIONS. ALL DIMENSIONS AND LEVELS TO BE CHECKED ON SITE. EXISTING DRAINAGE AND SERVICES POSITIONS TO BE CONFIRMED ON SITE. ANY DISCREPANCIES TO BE REPORTED BACK TO ARCHITECT.

CUSTOMER APPROVAL		
SALES ADVISER		
SALES MANAGER		
APPROVAL	DATE	SIGNATURE

No.	REVISION	DRAWN BY	CHECKED BY	DATE
2	ISSUED FOR PLANNING & WARRANT APPROVAL	T.ELLIS		09/04/2024
1	ISSUED TO CUSTOMER FOR APPROVAL	T.ELLIS		08/03/2024
0	ISSUED TO SALES FOR APPROVAL	T.ELLIS		29/02/2024

CUSTOMER:
MR & MRS BEATTIE
10 DEEMOUNT AVENUE
ABERDEEN
AB11 7UF

PROJECT:
PROPOSED KITCHEN EXTENSION

THISTLE CONTRACT NO: **41447**



THISTLE HOUSE, WOODSIDE ROAD
BRIDGE OF DON, ABERDEEN, AB23 8EF
TEL: 01224 706555 WWW.THISTLE.GROUP

DATE	FEB '24	DRAWING NO:	101
SCALE	1:100		