

- LEGEND
- DENOTES MAINS WIRE LINKED SMOKE ALARMS WITH BATTERY BACK UP AND A SEPARATE FUSE ON THE DISTRIBUTION BOARD
 - DENOTES MAINS WIRE LINKED HEAT DETECTOR WITH BATTERY BACK UP AND A SEPARATE FUSE ON THE DISTRIBUTION BOARD

A HEAT DETECTOR IS TO BE PROVIDED TO THE KITCHEN IN ACCORDANCE WITH B.S. 5839 PART 1 & 6

SMOKE DETECTORS ARE TO BE INSTALLED AT GROUND AND FIRST FLOOR LEVEL IN THE VICINITY OF THE STAIRCASE CONNECTED TO THE MAINS ELECTRICAL SUPPLY WITH BATTERY BACK UP INTERCONNECTED WITH THE HEAT DETECTOR.

AN INSTALLATION AND COMMISSIONING CERTIFICATE IS REQUIRED IN RESPECT OF THE FIRE ALARM

THE OCCUPIERS SHOULD BE PROVIDED WITH DOCUMENTATION ALLOWING THEM TO USE AND MAINTAIN THE FIRE ALARM

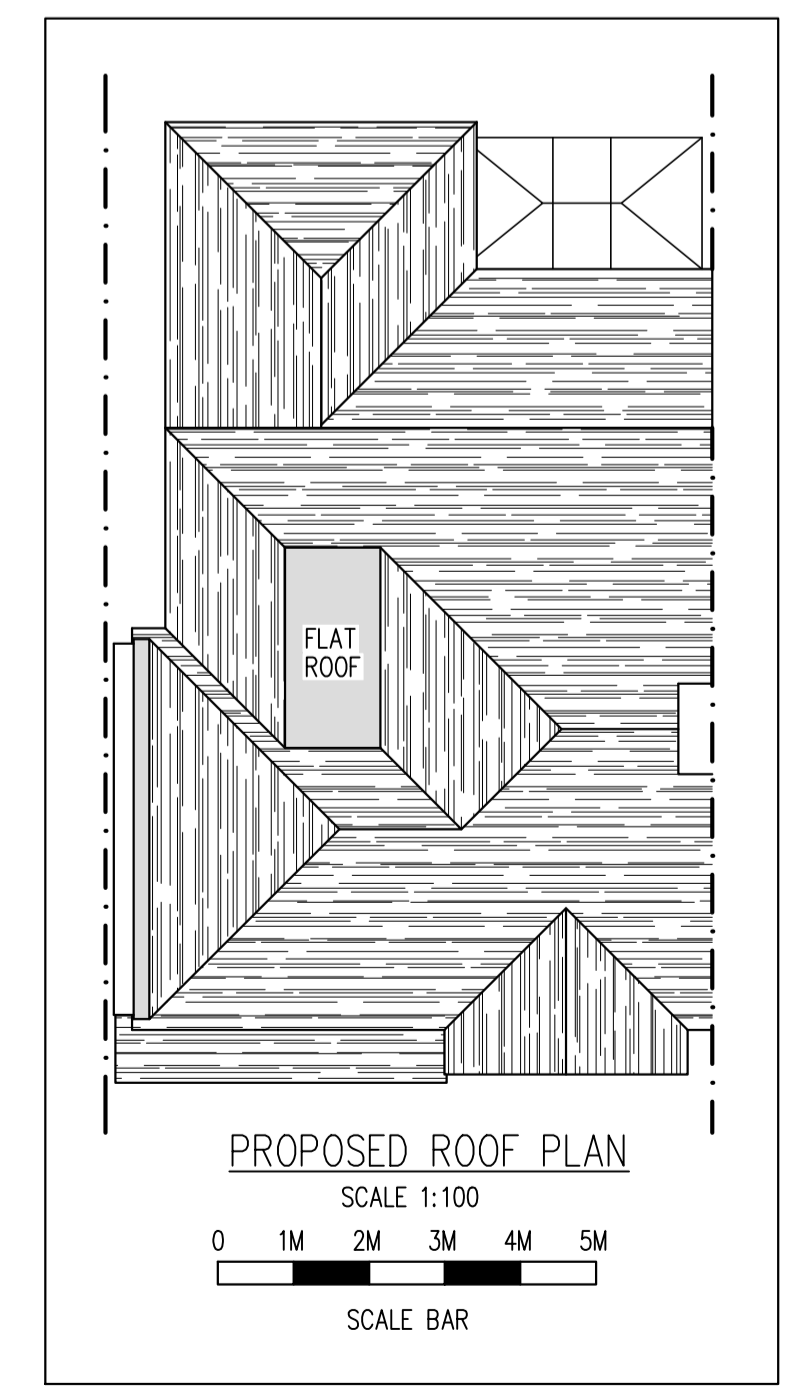
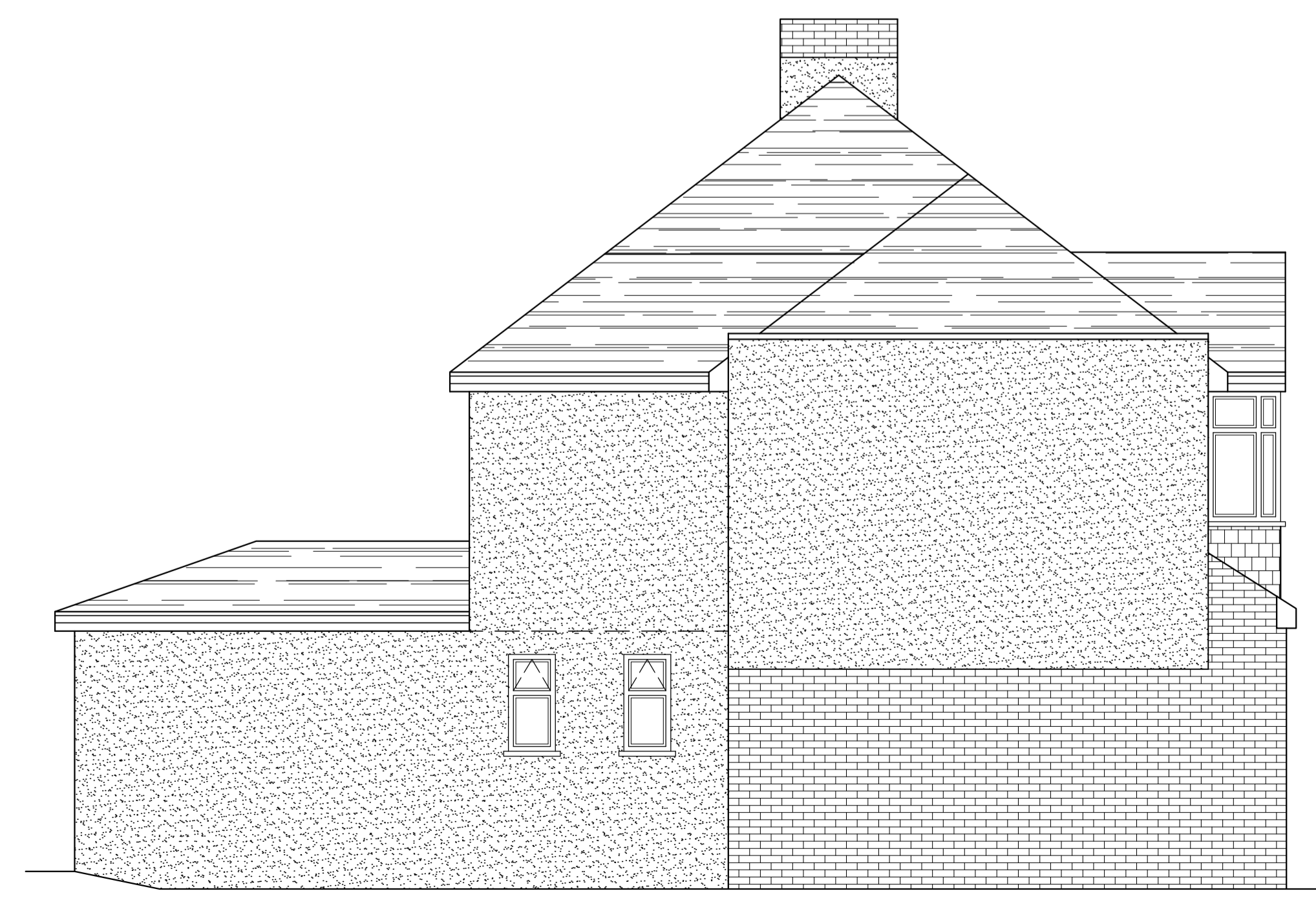
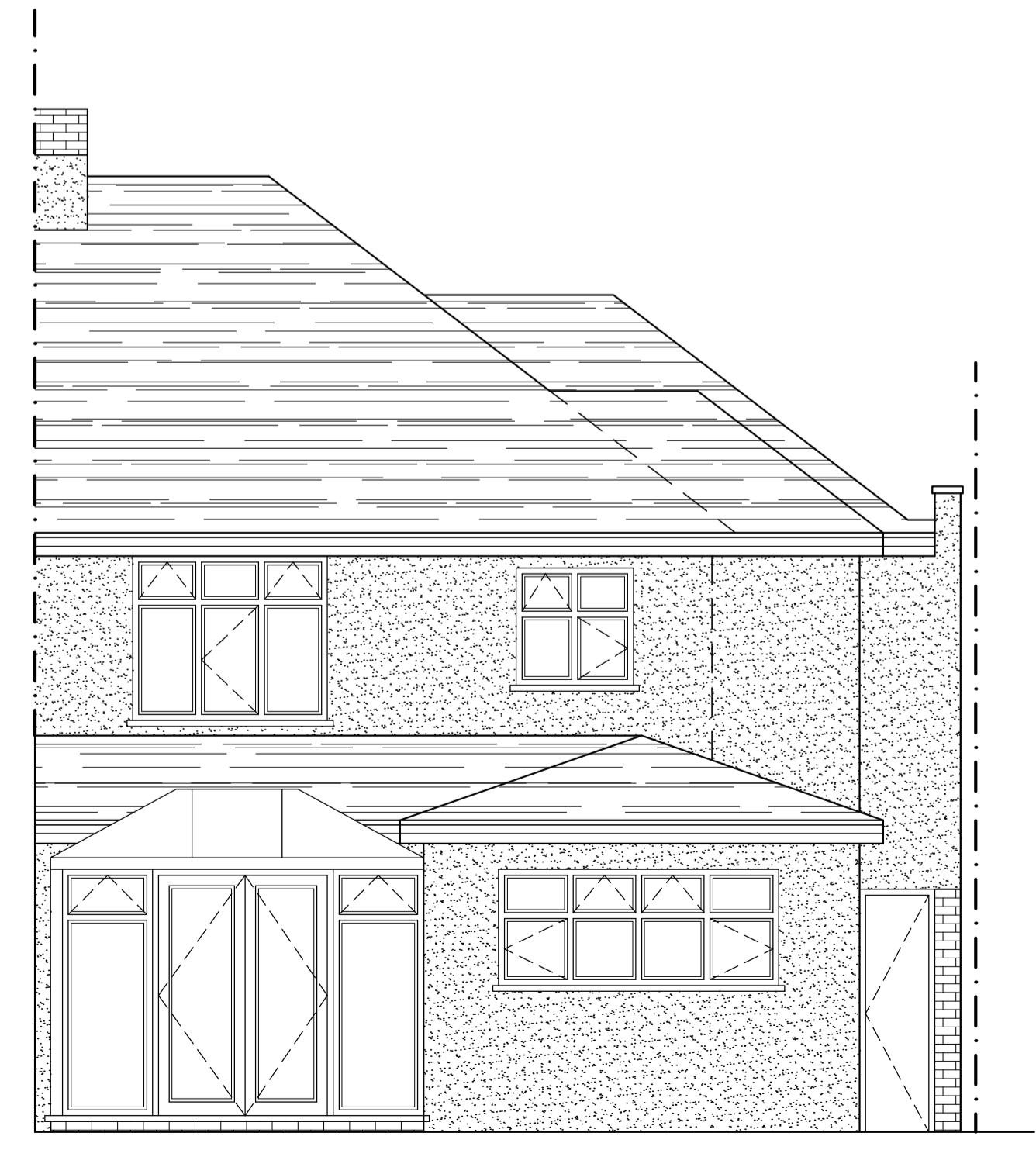

Rev	Date	By	Chkd	Revisions

Client
MR & MRS ROBERT PIKE

Job Title
FIRST FLOOR SIDE EXTENSION
AT 92 CHASTILIAN ROAD
DARTFORD
KENT DA1 3JZ

ARCHITECTURAL CONSULTANTS

ANDERSON NORTH

ANDERSON NORTH LIMITED
Glen Lodge
Priory Close, East Farleigh
Kent ME15 0EY
Tel: 01732 522 455
Mob: 07957 627 440

Scale AS SHOWN @ A1 Date 26/03/24

Drawing Title
PROPOSED FLOOR PLANS AND ELEVATIONS

Drawing No. 92-CHASTILIAN-ROAD-02 Rev. A

