

NOTES:

1. This drawing is to be read in conjunction with all relevant contract documentation from the design team, with any conflicting information to be brought to the attention of PolarDesign Architecture in writing before commencing on site.
2. The contractor is to check and verify all levels and dimensions before construction. Any discrepancies are to be brought to the attention of PolarDesign Architecture
3. All dimensions in mm, unless otherwise stated.
4. All sub base and concrete design and specification to engineer's details. All diagrams provided here are purely indicative.
5. Waterproofing of any element to be specified by others.
6. All proprietary products shall be installed in accordance with manufacturers written instructions.

Materials Schedule

- ① EPDM roofing system
- ② cavity insulated walls with brickwork as existing house
- ③ Concrete parapet stone
- ④ UPVC double glazed window as existing
- ⑤
- ⑥

Project :

Erection of single storey rear extension 3.0m deep with flat roof incorporating roof light and enlargement of the rear windows at 81 Dale St Dartford DA1 5TY

TITLE

Proposed Plans and Elevations

CLIENT

DRAWN BY Ivar Selter	CHECKED BY PD	DATE 08/04/2024
SCALE (@ A1) As indicated		PROJECT NUMBER 81DALE/24
DRAWING NUMBER 201	REV	

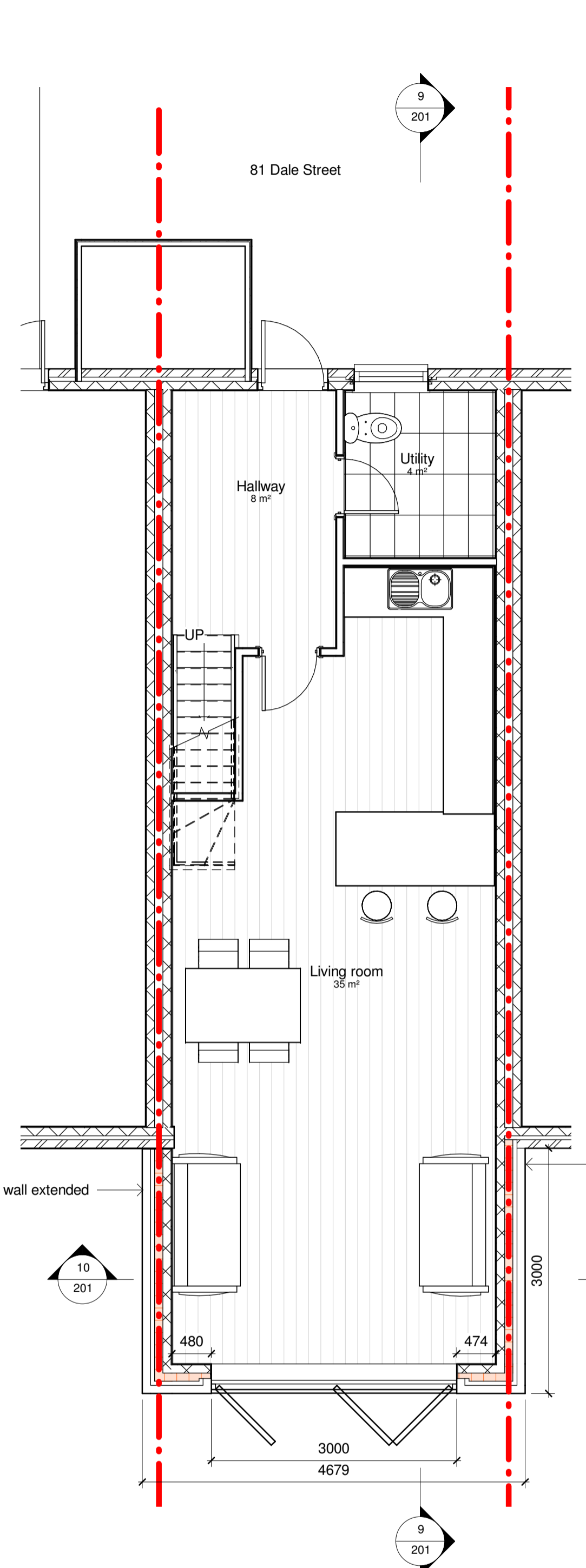
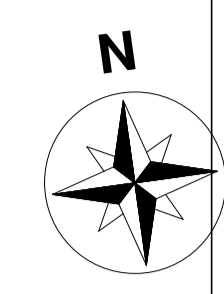

1 00 Proposed Ground Floor
1 : 50



2 Rear View
1 : 1

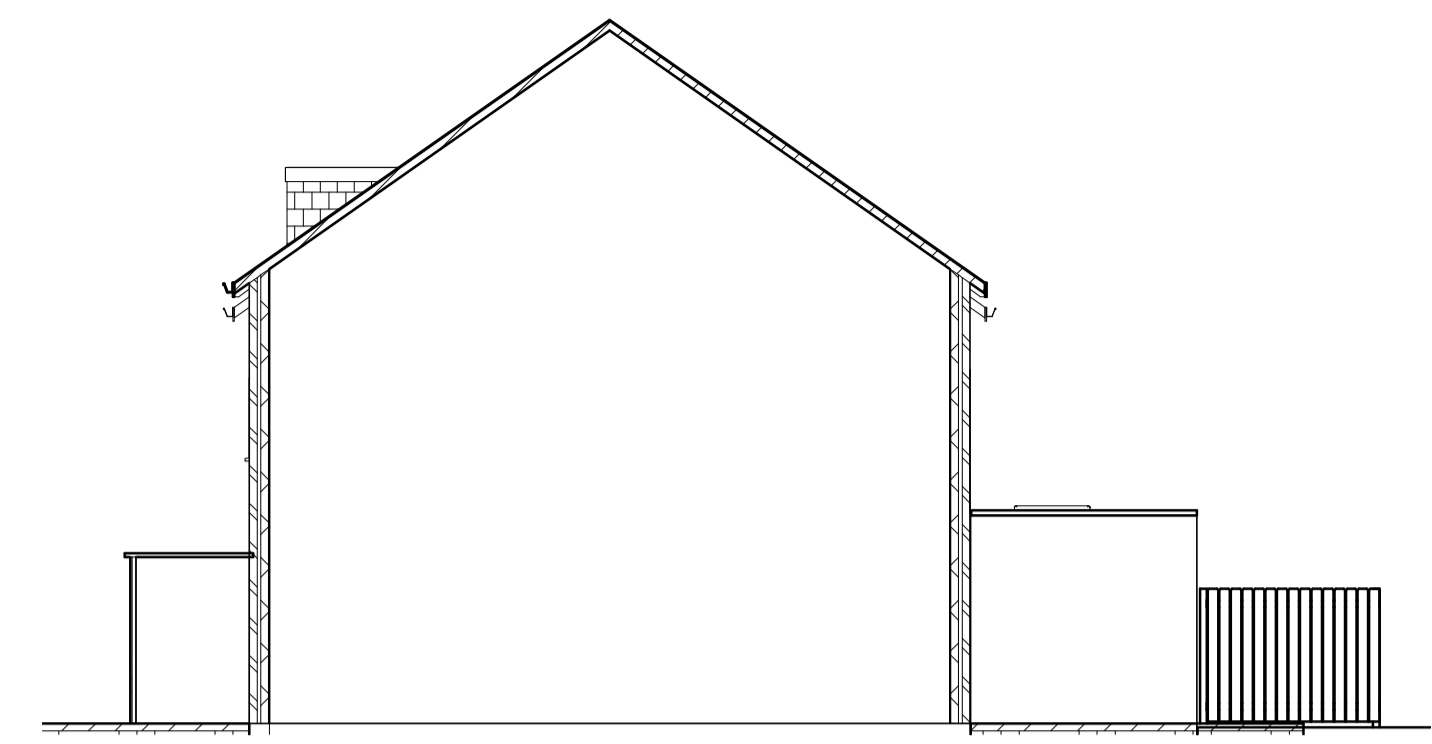

7 Proposed West Elevation
1 : 100

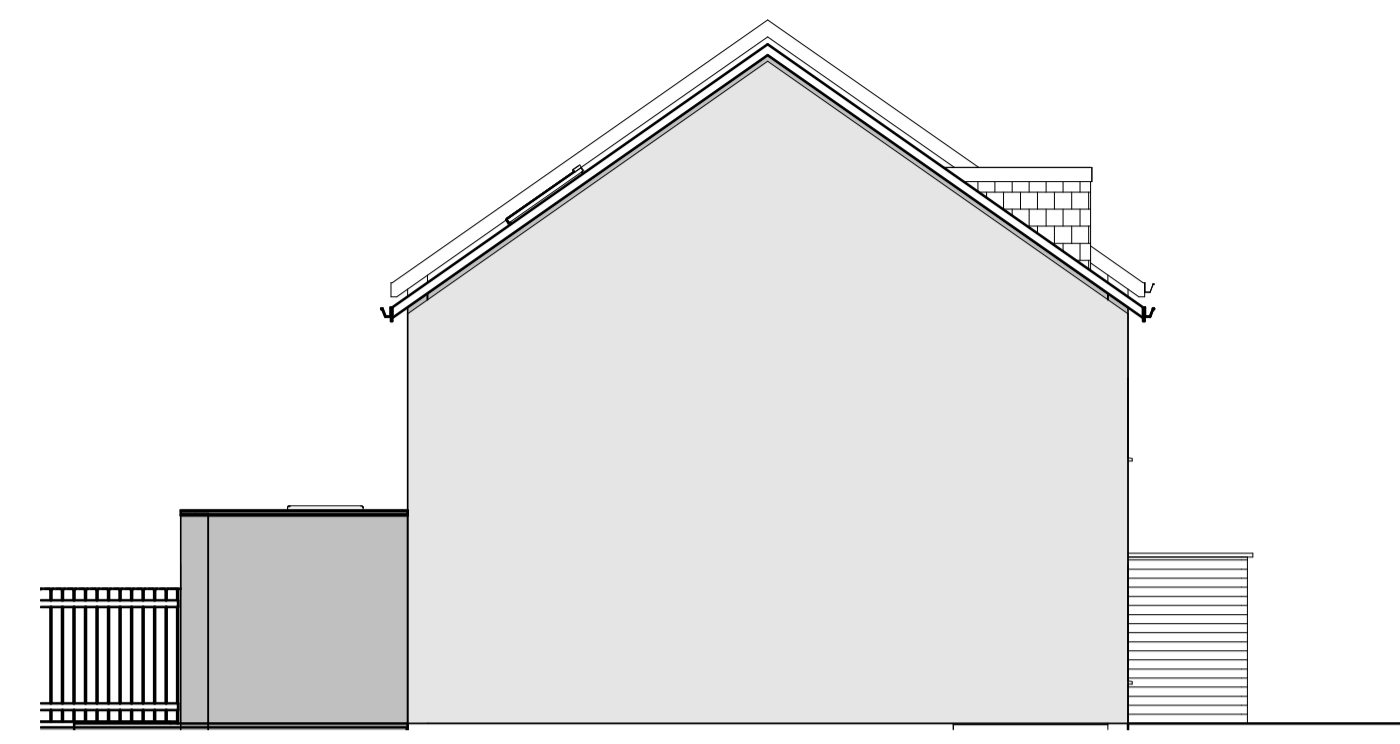

6 Proposed East Elevation
1 : 100

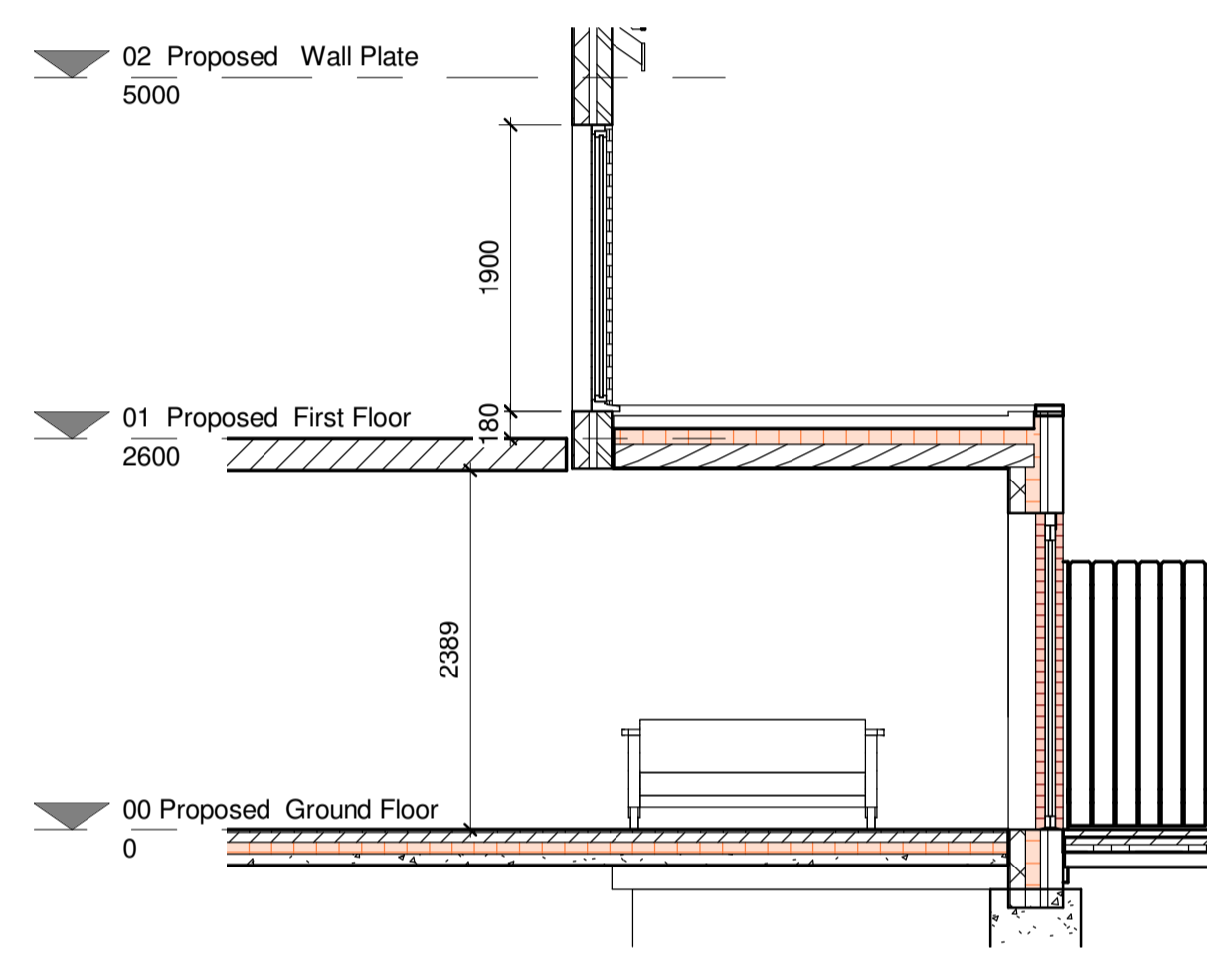

9 Section 1
1 : 50

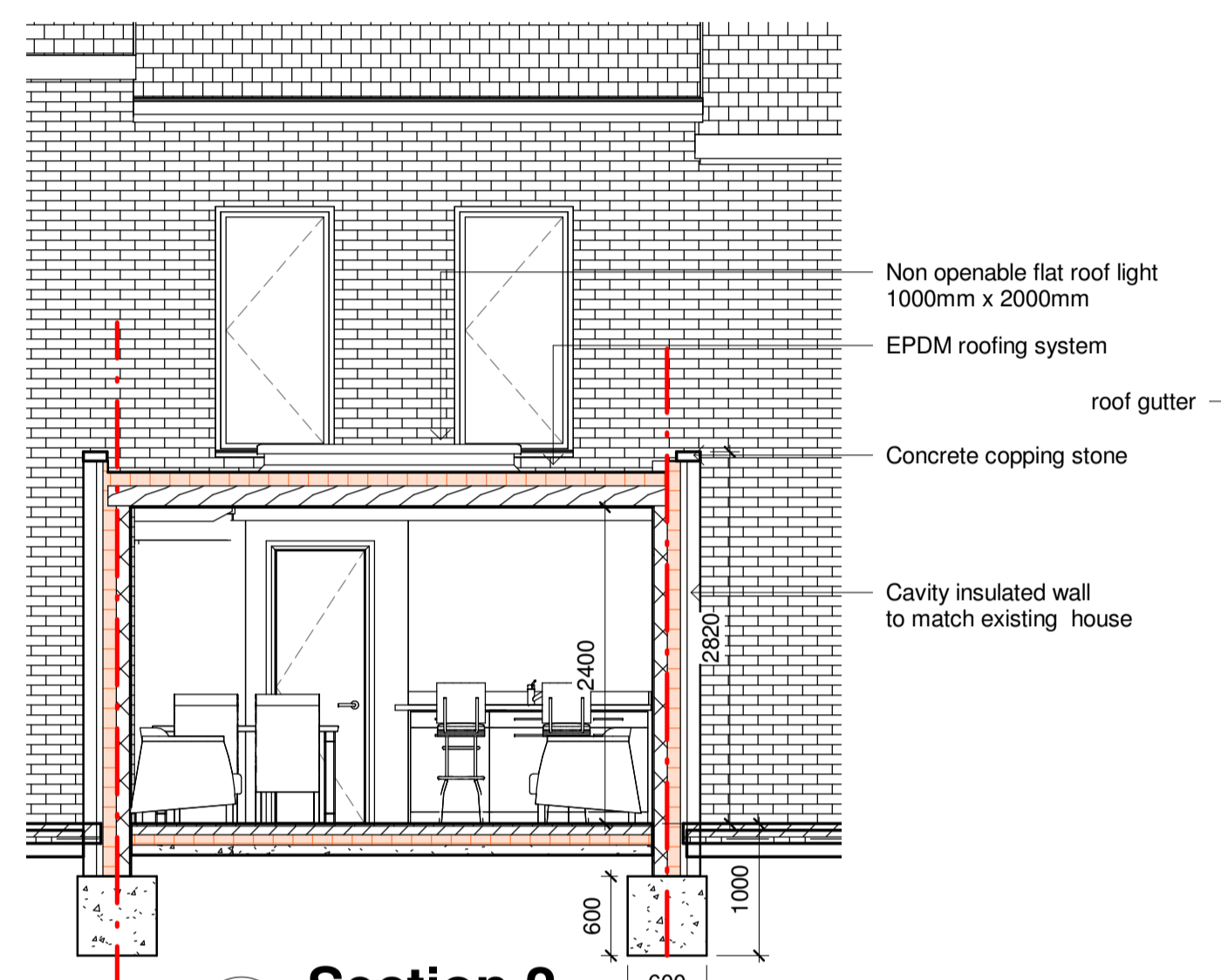

10 Section 2
1 : 50

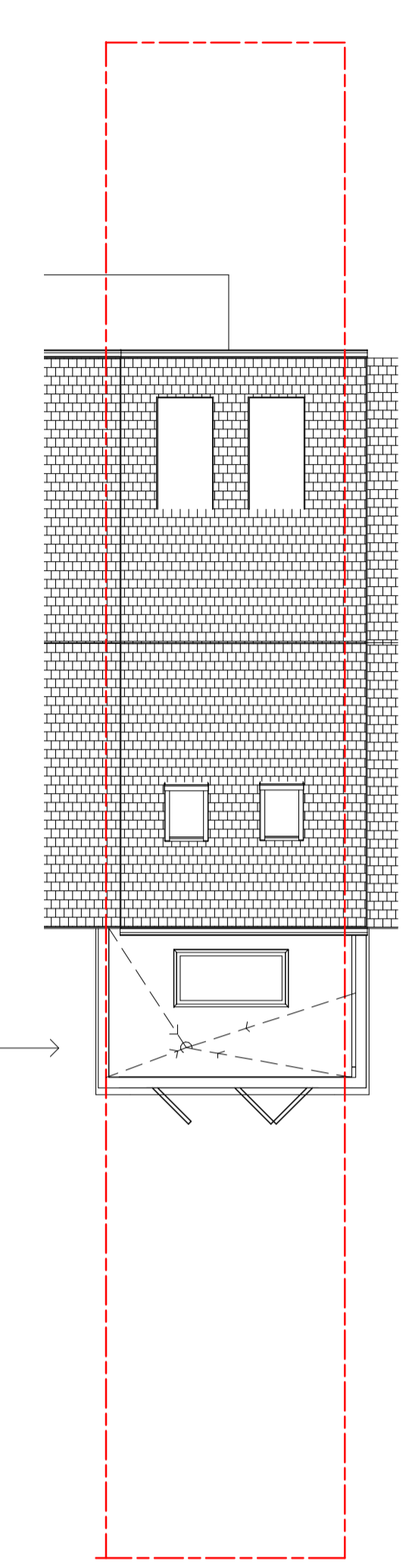

3 Roof plan
1 : 100

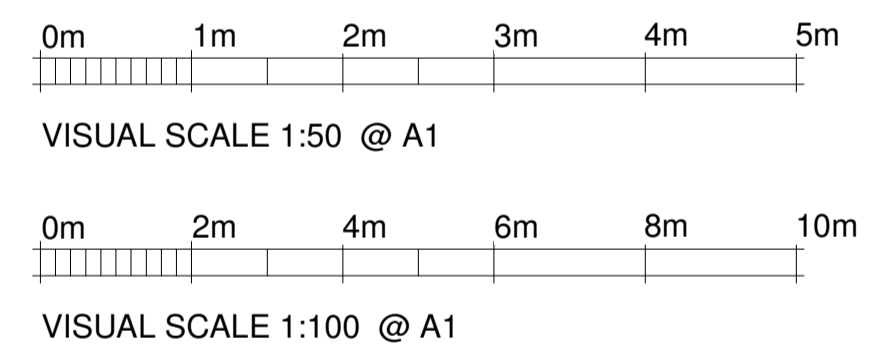

4 Proposed Rear Elevation
1 : 50

5 Proposed Front Elevation
1 : 50

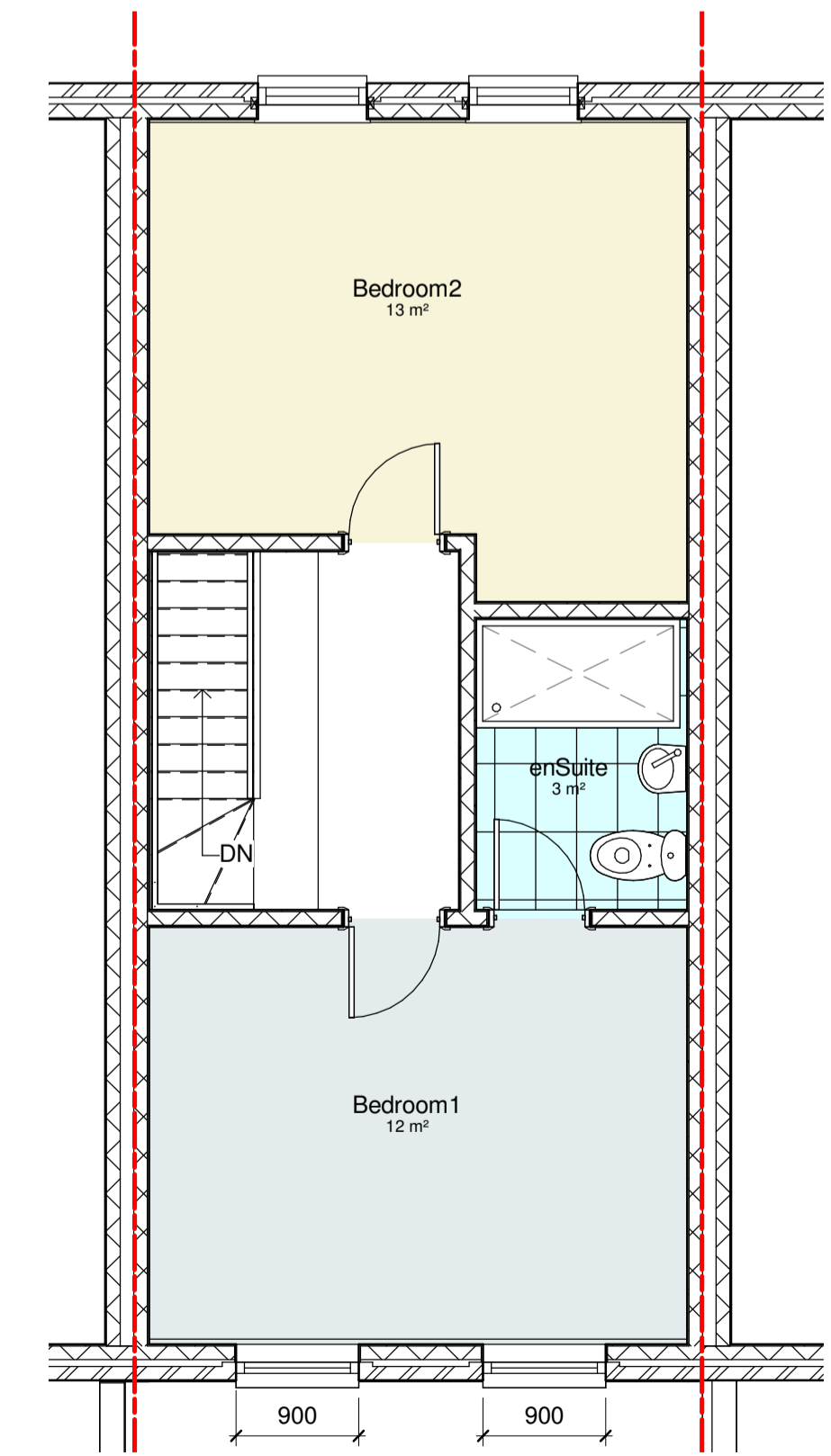

11 01 Proposed First Floor
1 : 50



8 Ground Floor
1 : 1