

**CDM REGULATIONS 2015**

Works covered by the CDM Regulations 2015 shall not commence until the correct duty holders are in place and all relevant and project specific documents are in place.



Significant design risks and site hazards



Prevention of particular action



CDM information



Encouragement of particular action

**DISCLAIMER**

This drawing is copyright and must not be reproduced without the consent of Glasper Lee Design Limited. Responsibility is not accepted for errors made by others in scaling from this drawing. All construction information should be taken from figured dimensions only. All dimensions to be checked on site by the main contractor prior to any commencement of works on site or any fabrication works off site. Any discrepancies found within the drawing must be immediately reported to Glasper Lee Design Limited. This drawing must be read in conjunction with all other project related drawings and documents; and all (if any) design team and consultants drawings and documents.



**South Elevation**  
1 : 100



**East Elevation**  
1 : 100

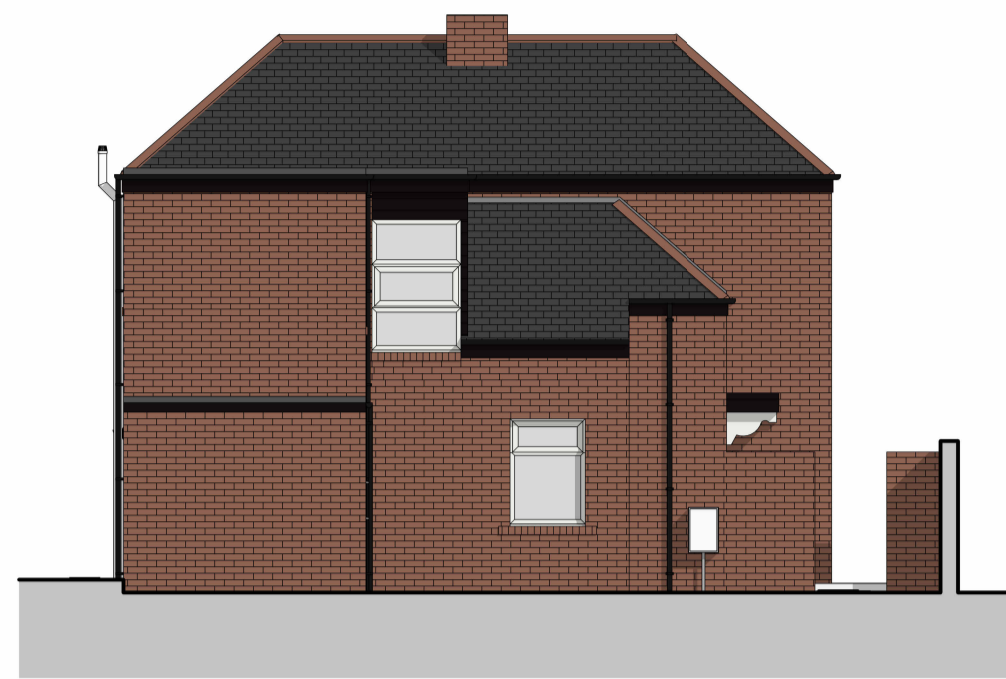

**North Elevation**  
1 : 100



**West Elevation**  
1 : 100

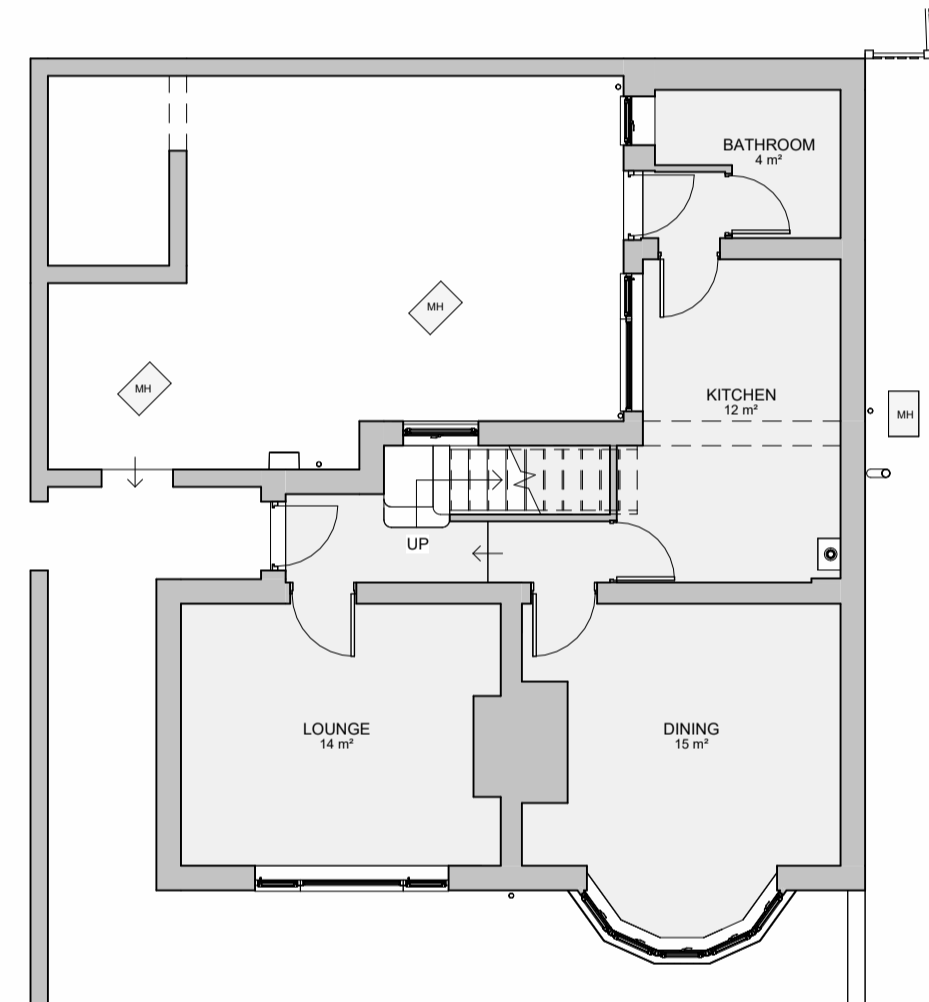

**Ground Floor**  
1 : 100

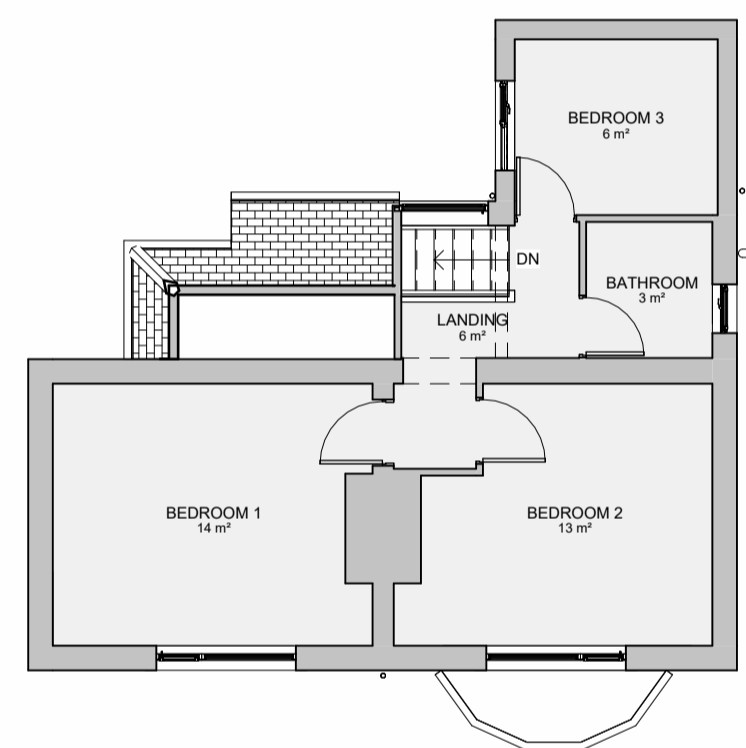

**First Floor**  
1 : 100

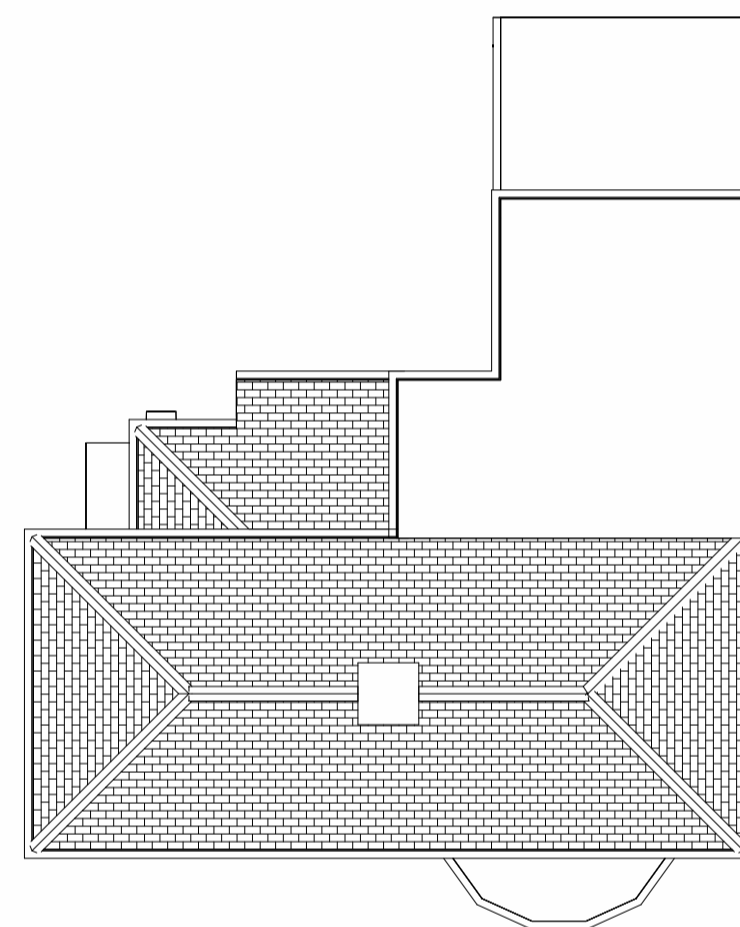

**Roof Plan**  
1 : 100

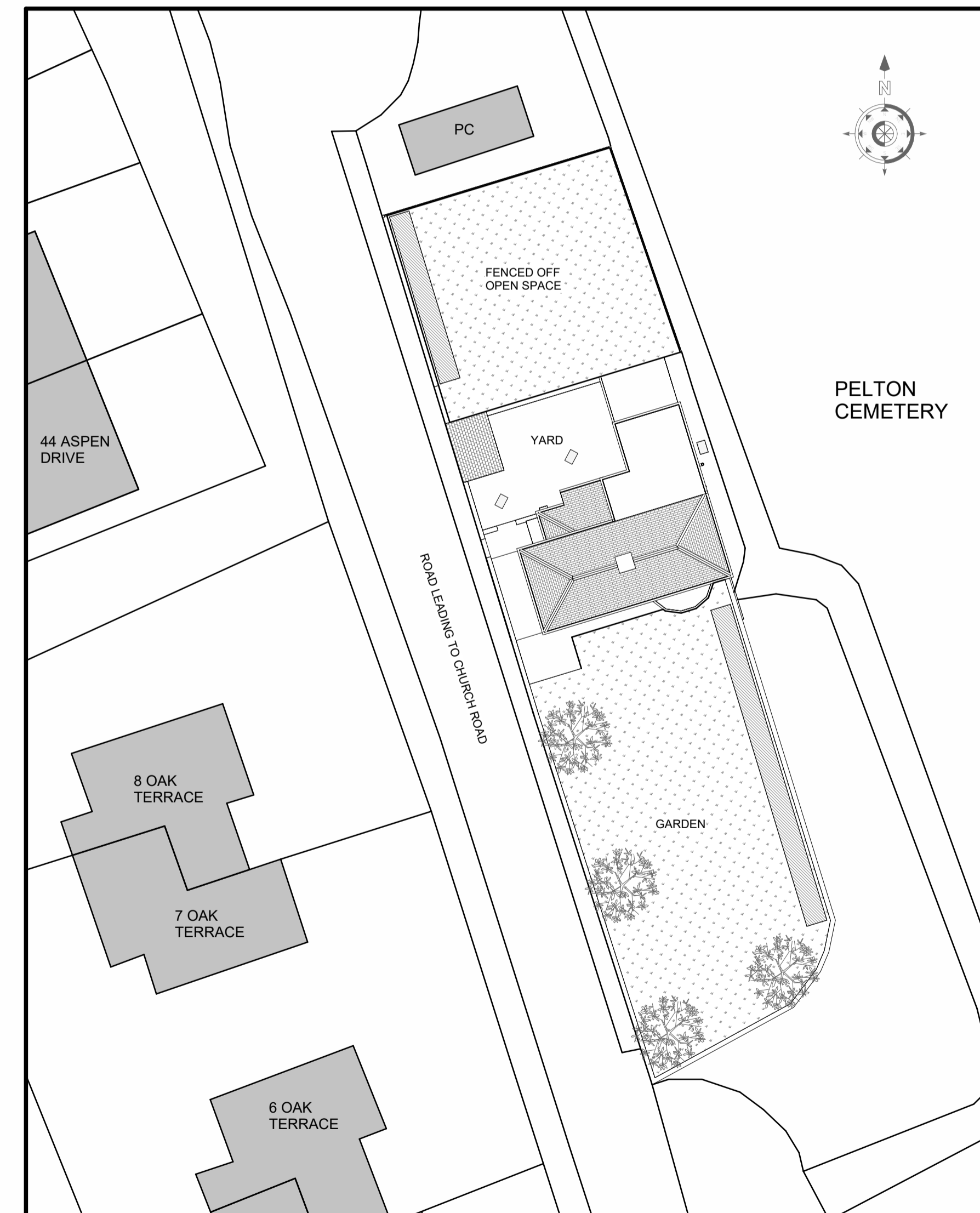

**Site Plan**  
1 : 200

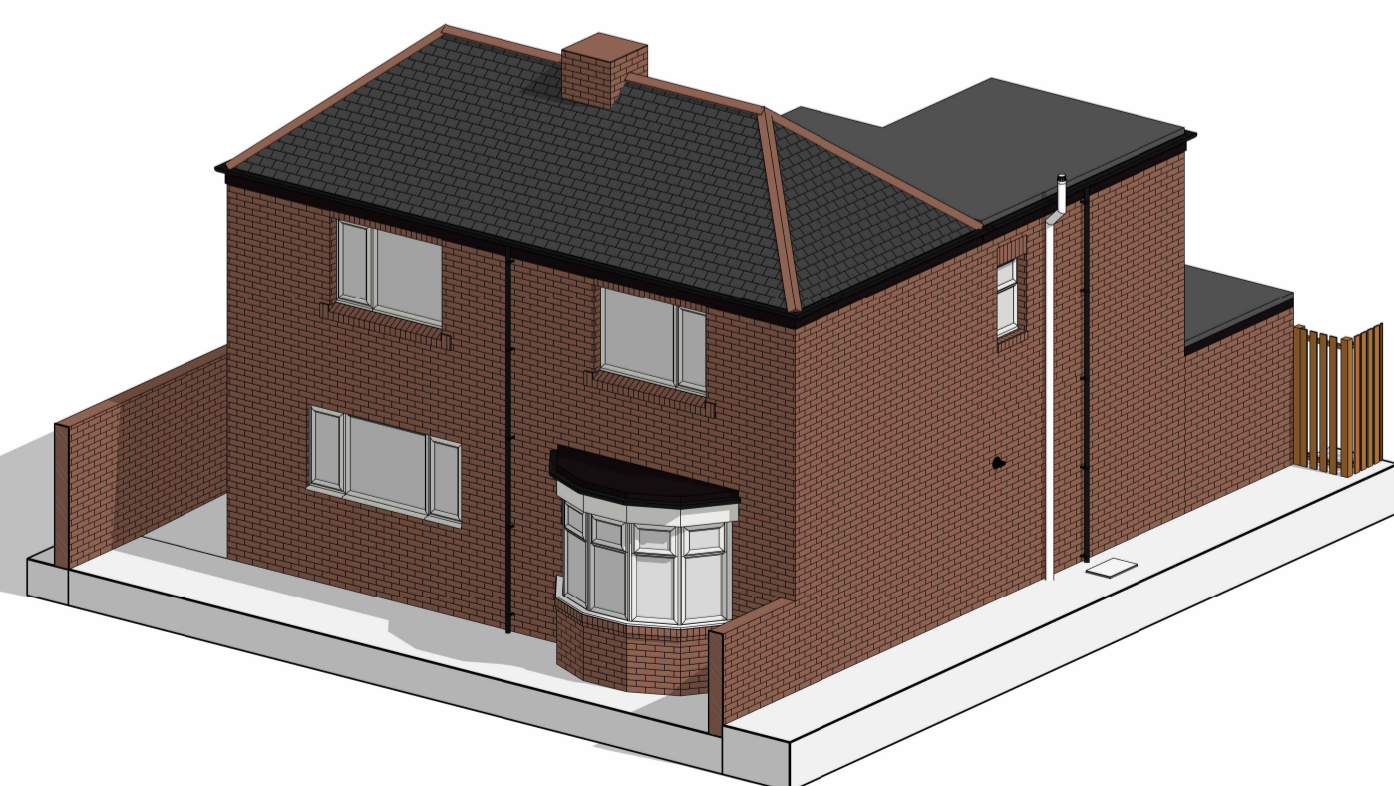

**3D View 1**

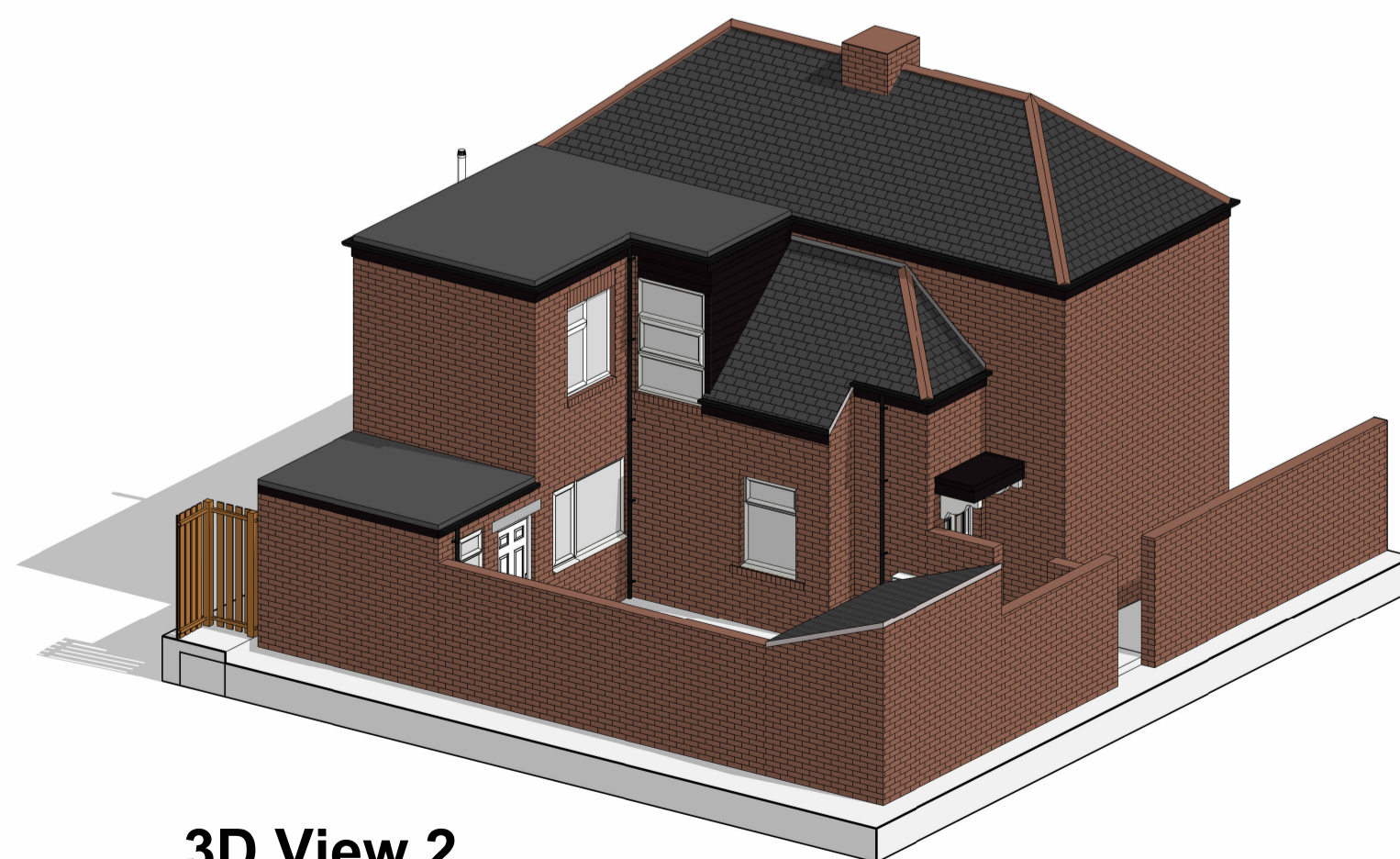

**3D View 2**

**GLASPER LEE DESIGN**  
GLD Architecture Planning Development  
A: 22 St. Aidans Drive, Bishop Auckland, Co. Durham, DL14 6DF  
T: (01388) 437751  
E: info@glasperlee.co.uk  
W: www.glasperlee.co.uk

**Project:**  
Cemetery House  
Pelton  
Chester-le-street  
DH2 1NQ

**Client:**  
Mr & Mrs Ian and Emma Collinson

**Drawing Title:**  
Existing Details

<b>Date:</b> February 2024	<b>Scale:</b> As indicated	<b>Drawn By:</b> ML
-------------------------------	-------------------------------	------------------------

<b>Project Ref:</b> GLD349	<b>Drawing No:</b> 01	<b>Revision:</b> -
-------------------------------	--------------------------	-----------------------