

CDM REGULATIONS 2015

Works covered by the CDM Regulations 2015 shall not commence until the correct duty holders are in place and all relevant and project specific documents are in place.



Significant design risks and site hazards



Prevention of particular action



CDM information



Encouragement of particular action

DISCLAIMER

This drawing is copyright and must not be reproduced without the consent of Glasper Lee Design Limited. Responsibility is not accepted for errors made by others in scaling from this drawing. All construction information should be taken from figured dimensions only. All dimensions to be checked on site by the main contractor prior to any commencement of works on site or any fabrication works off site. Any discrepancies found within the drawing must be immediately reported to Glasper Lee Design Limited. This drawing must be read in conjunction with all other project related drawings and documents; and all (if any) design team and consultants drawings and documents.



South Elevation

1 : 100

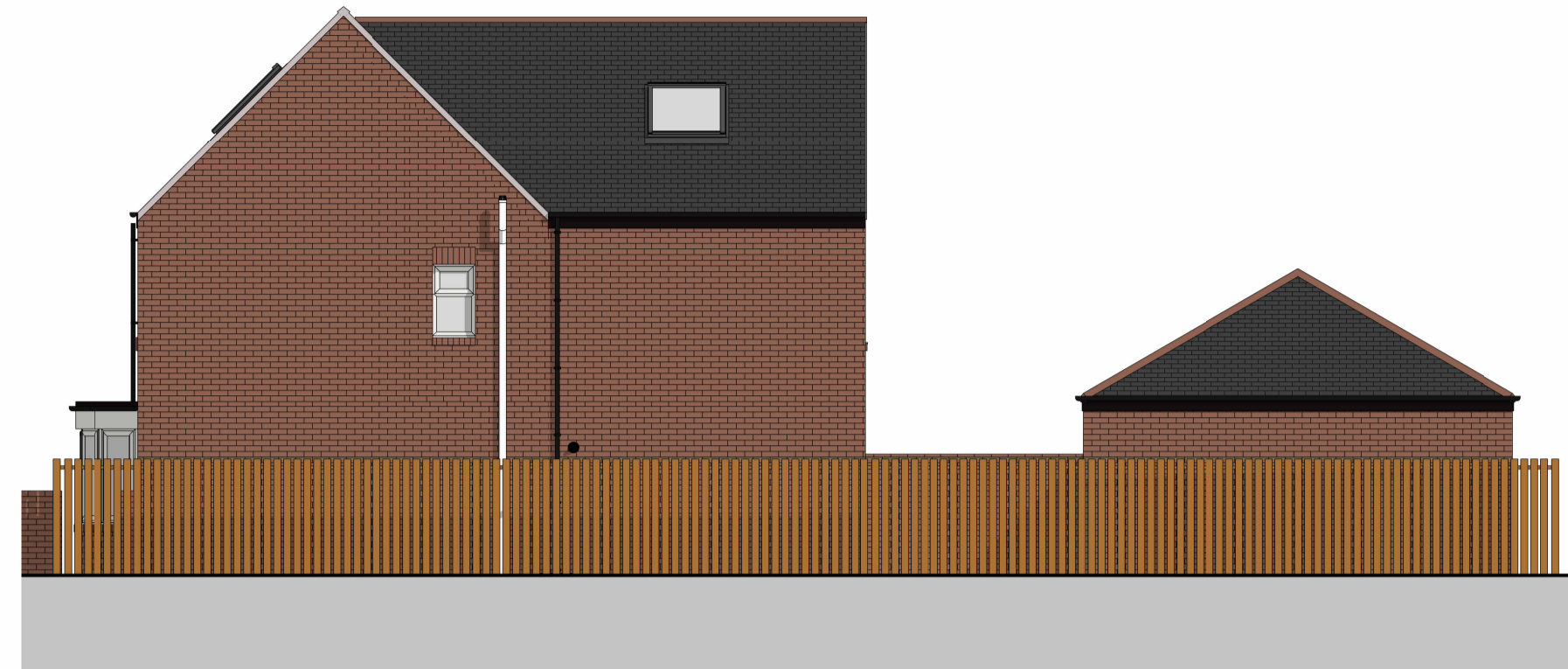

East Elevation

1 : 100



North Elevation

1 : 100



West Elevation

1 : 100

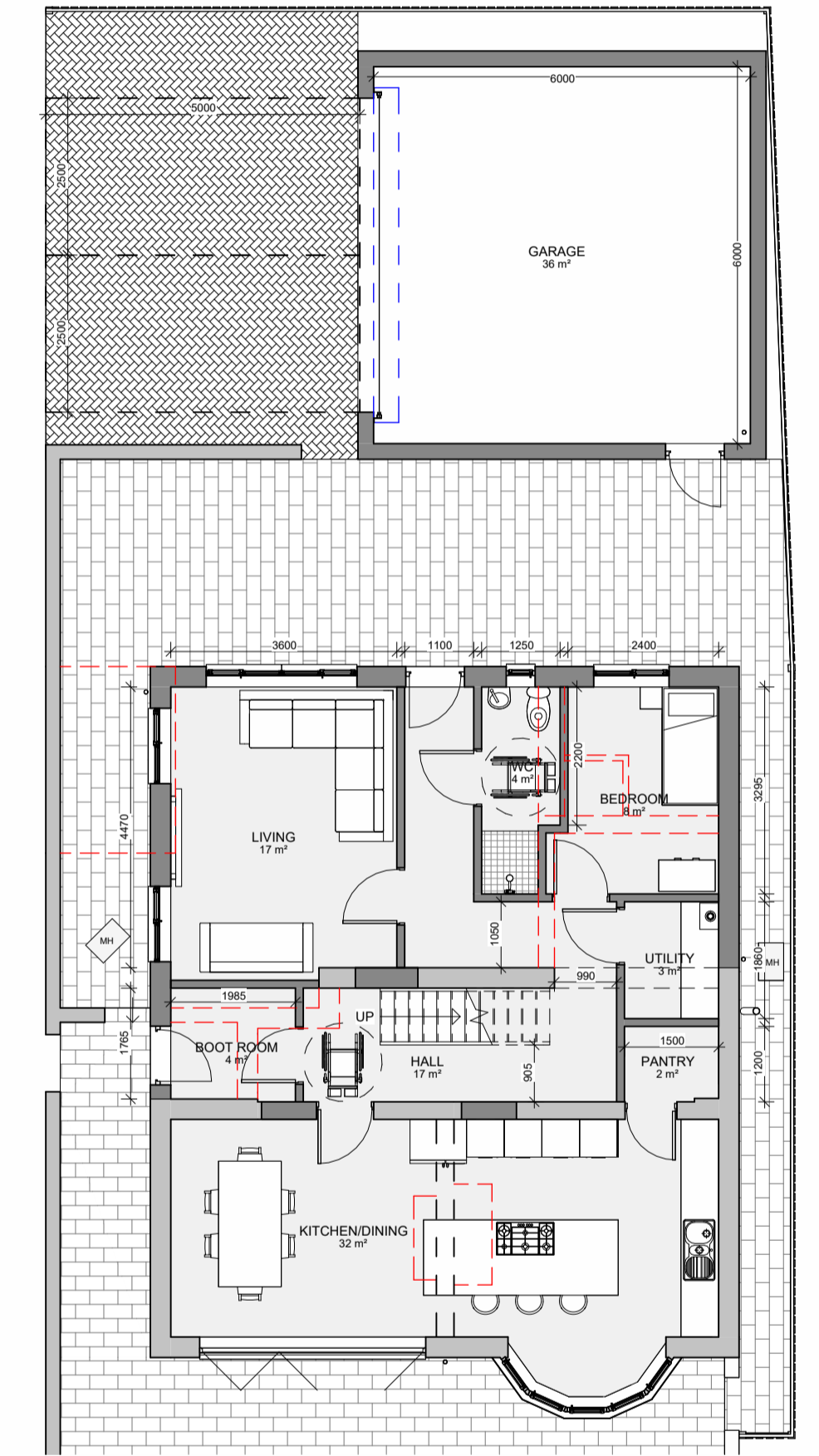

Ground Floor

1 : 100

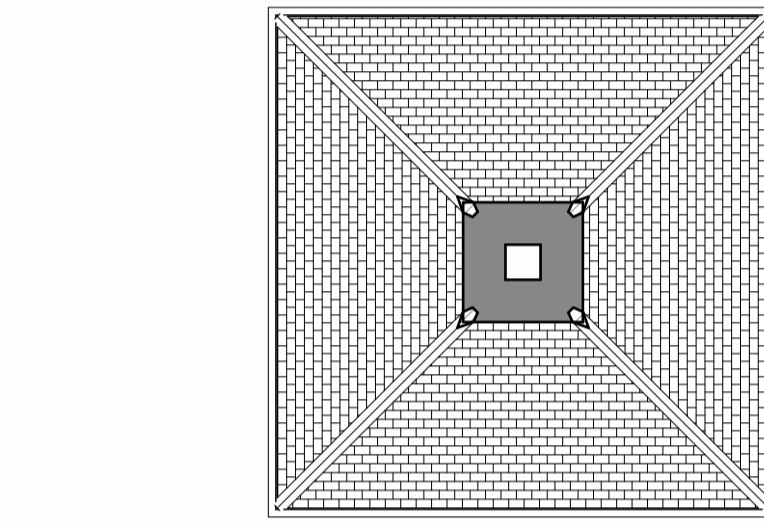

First Floor

1 : 100

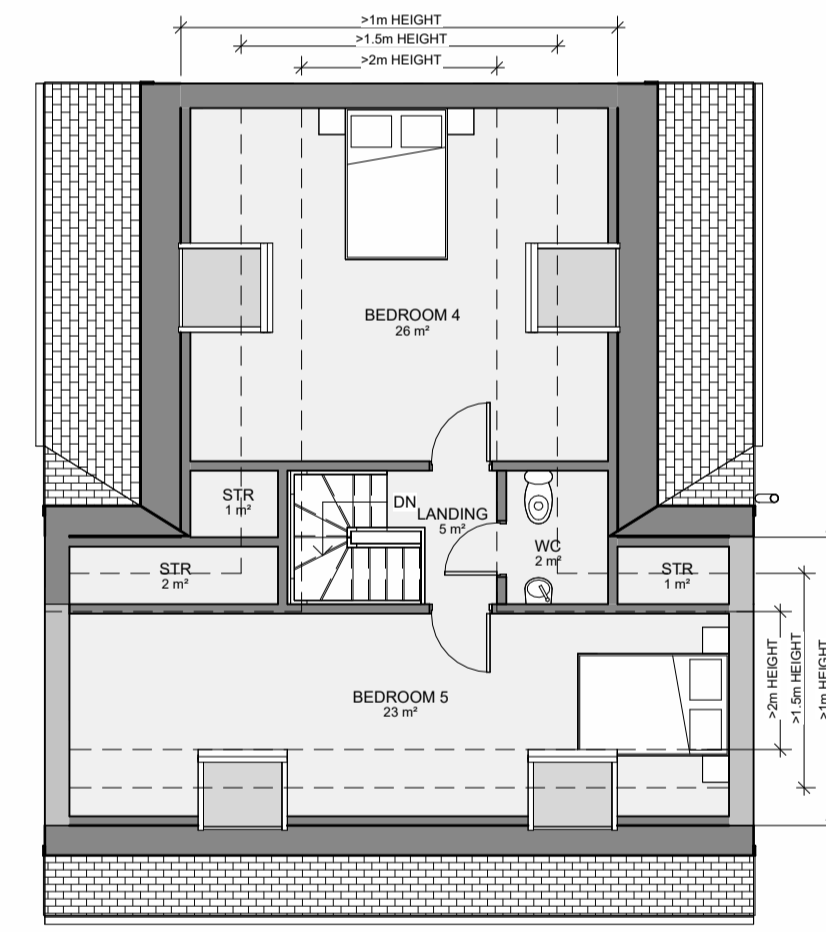

Loft Floor

1 : 100

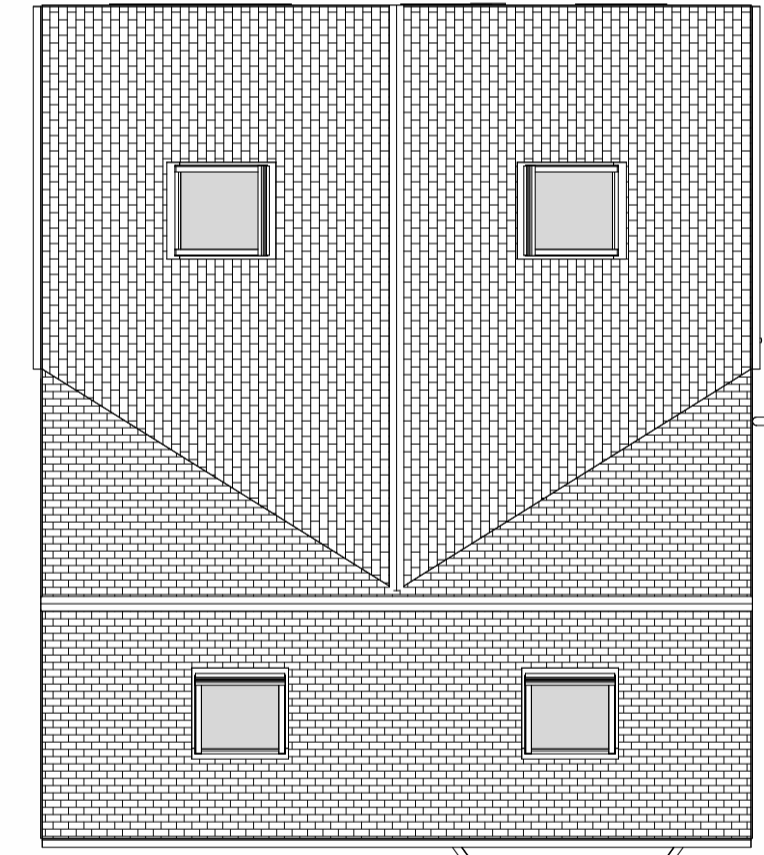

Roof Plan

1 : 100

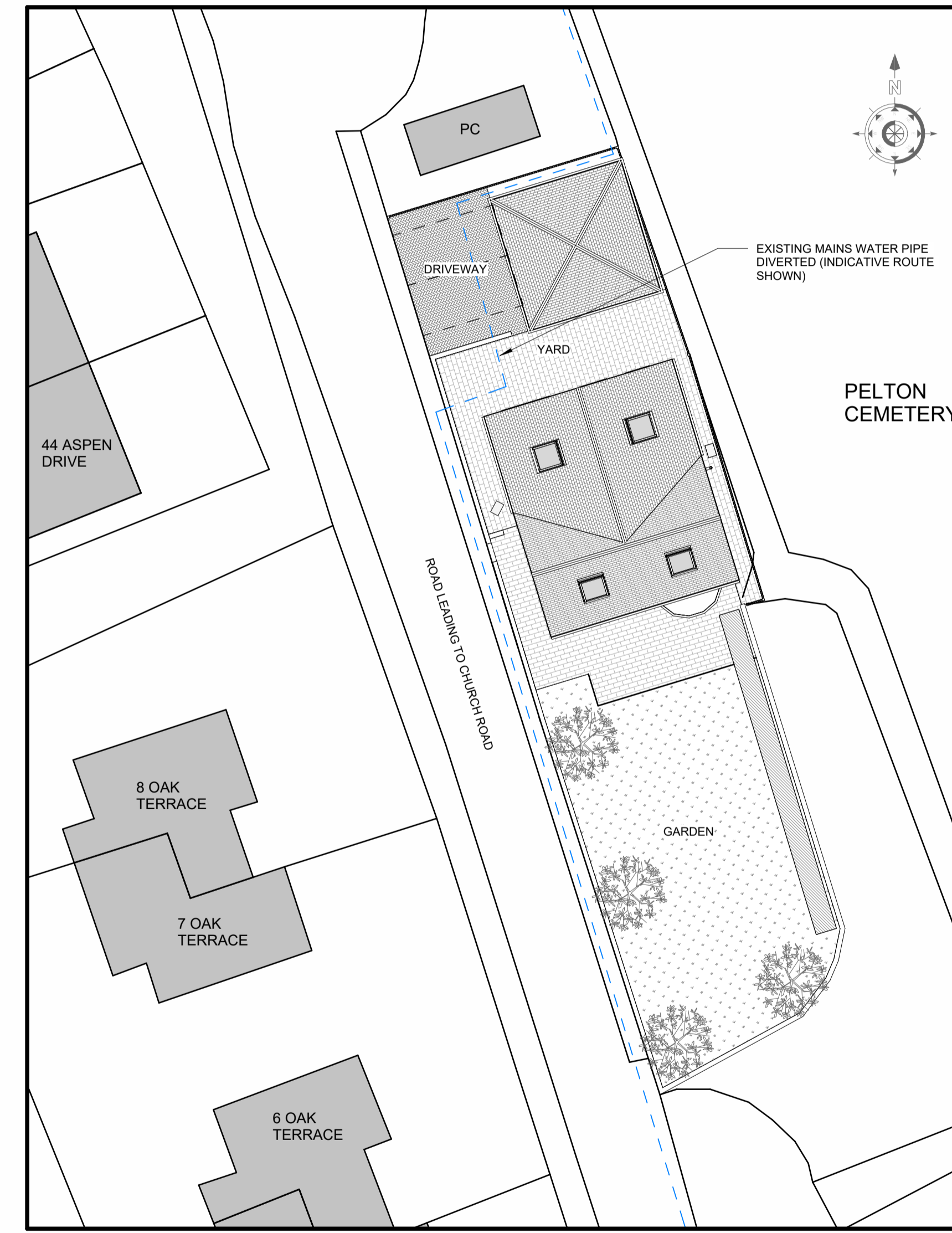

Site Plan

1 : 200



Garage - South Elv

1 : 100

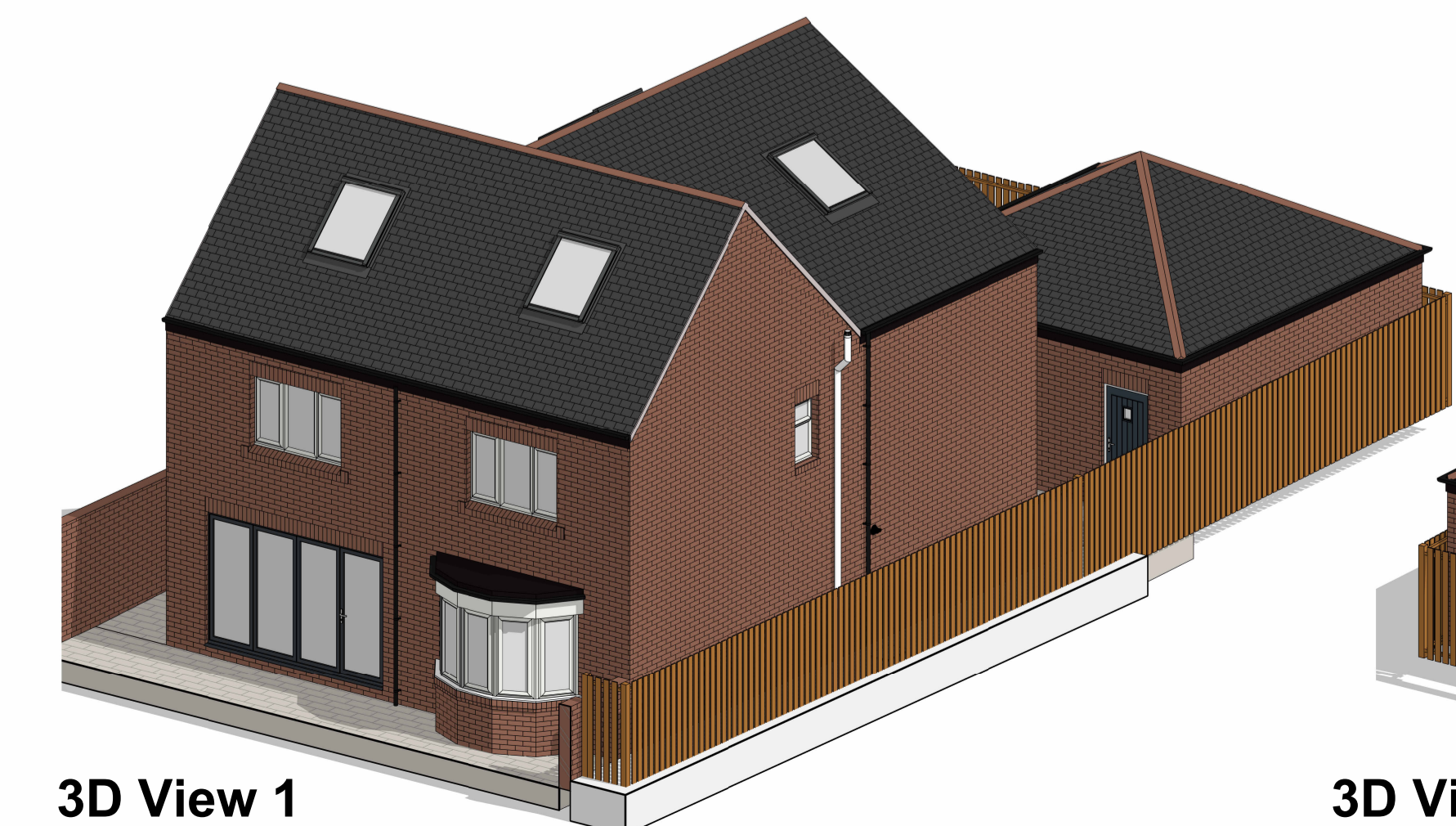

3D View 1

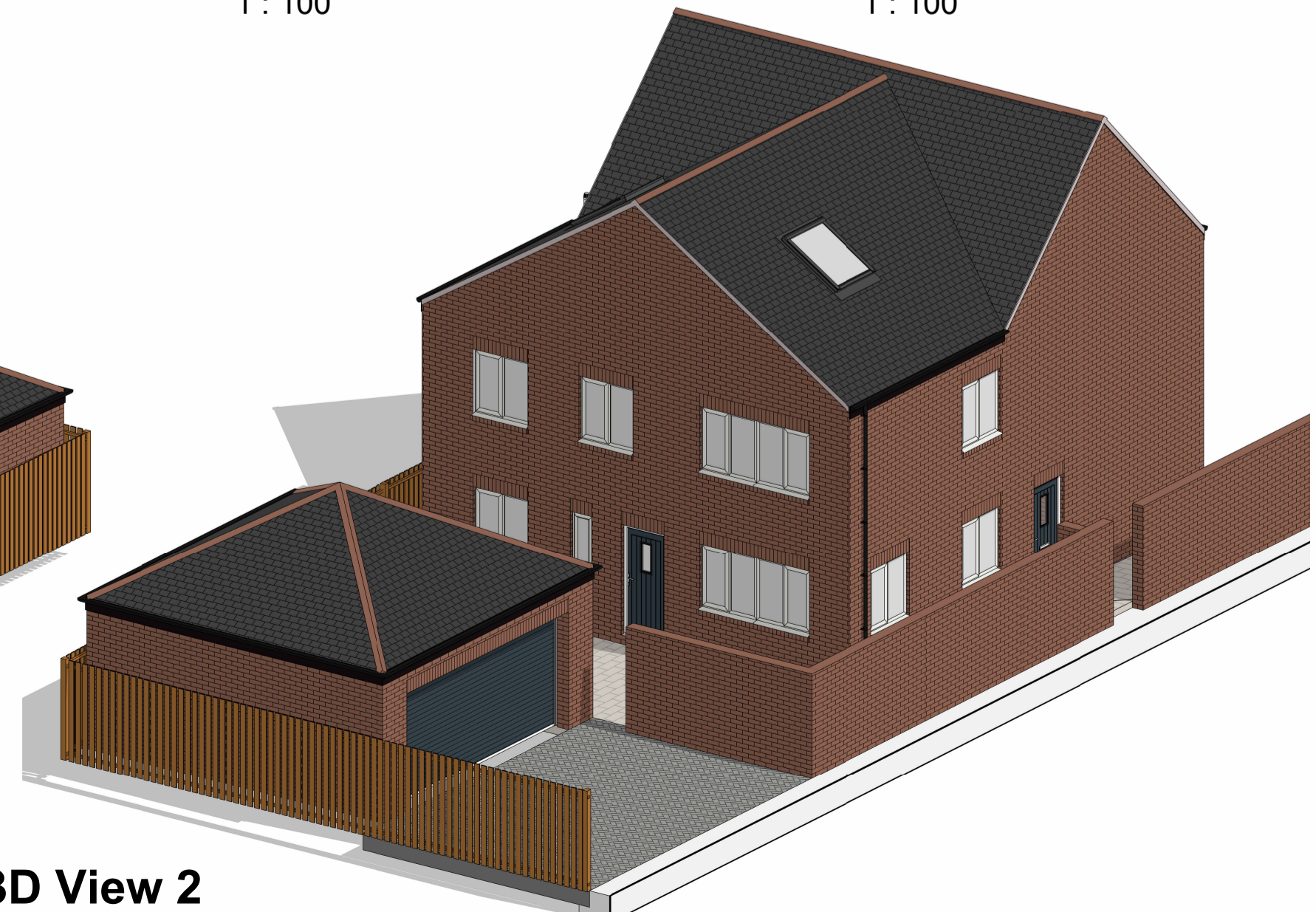

3D View 2

GLASPER LEE DESIGN
GLD Architecture Planning Development
A: 22 St. Aidans Drive, Bishop Auckland, Co. Durham, DL14 6DF
T: (01388) 433751
E: Matthew@glasperlee.co.uk
W: www.glasperlee.co.uk

Project: Cemetery House Pelton Chester-le-street DH2 1NQ
Client: Mr & Mrs Ian and Emma Collinson

Drawing Title: Proposed Details

Date: February 2024	Scale: As indicated	Drawn By: ML
Project Ref: GLD349	Drawing No: 02	Revision: -