

Planitherm Total 1.2 glazing (our standard) - Is a high performance, soft coat low-emissivity (low-E) glass, argon gas filled units and toughened glass on all full height frames.

Planitherm 4 Seasons glazing (solar reflective) - Has a market leading thermal efficiency U Value of - 1.0W/m2 this glazing offers over 60% less heat loss compared to ordinary double glazing. It offers excellent levels of solar protection reducing unwanted heat by more than 50%.

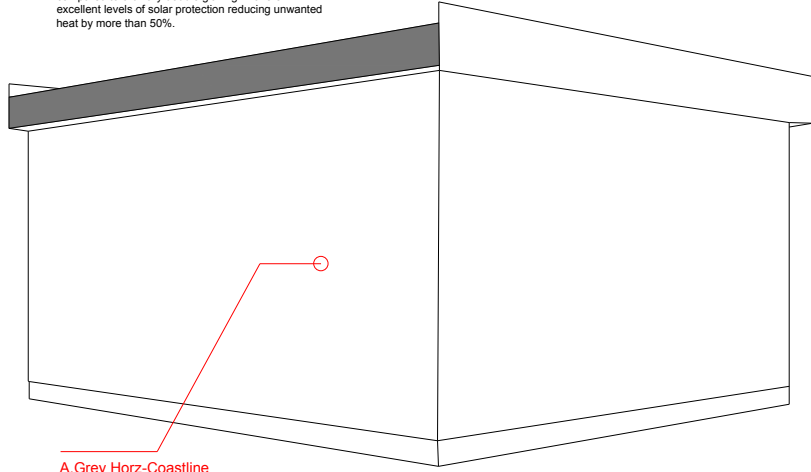

Roof Construction:
Internally, the ceiling is flat with the slope created with fillets on the outside. Construction method is:

- Firestone rubber roof system
- 18mm OSB code 3 boarding
- 100mm Loft roll
- 12mm MDF ceiling

Scandinavian Redwood Spruce:
Scandinavian Redwood Spruce is a slow grown wood with a knotty appearance. All of the timber used in our buildings is sourced from FSC or PEFC certified suppliers.

EPDM Rubber Roof:
The Firestone RubberCover™ EPDM membrane is a 100% cured single-ply roofing membrane made of a synthetic rubber Ethylene-Propylene-Diene Terpolymer.

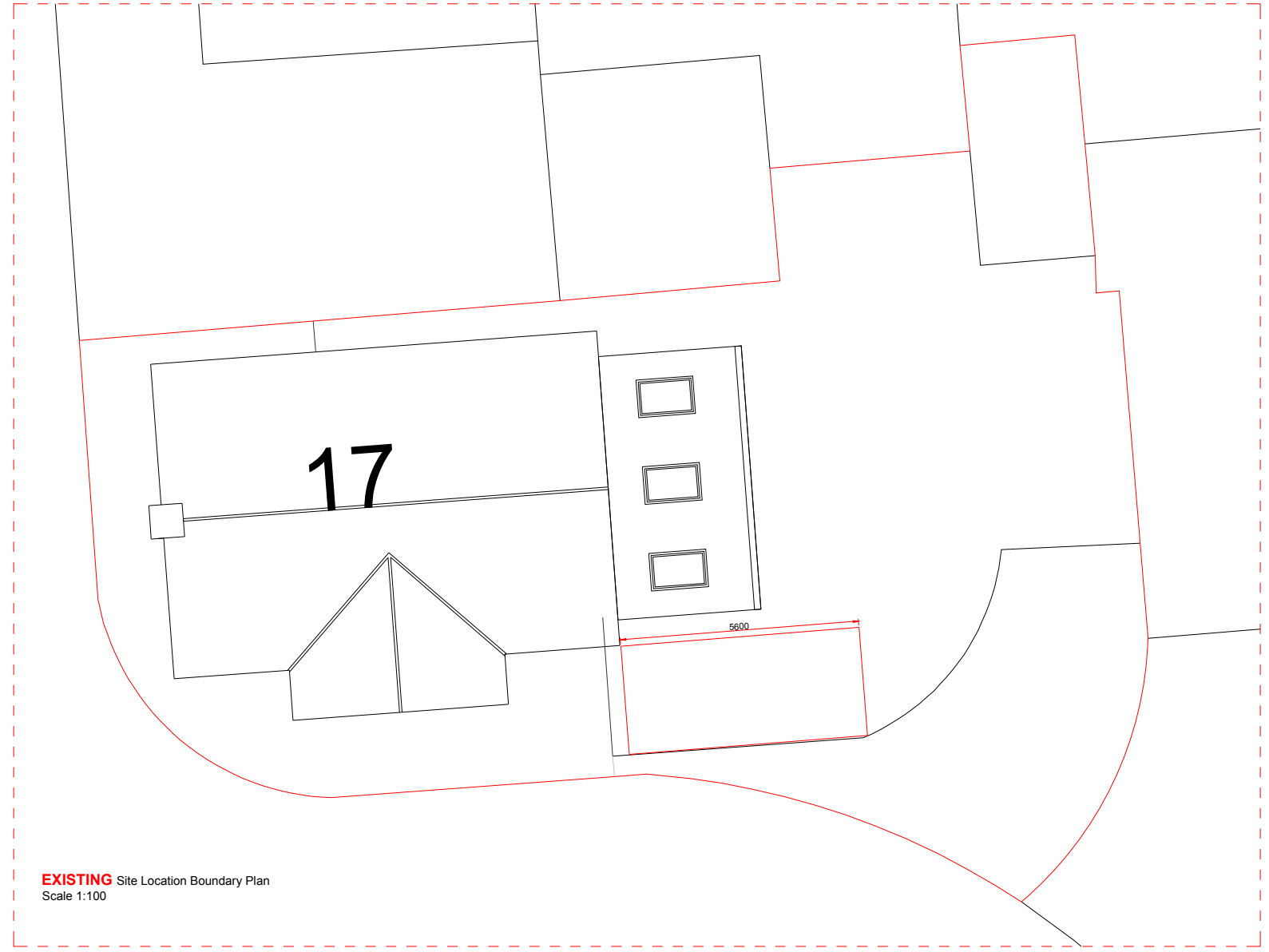

PROPOSED ELEVATIONS

PROJECT

1:100

0m 1m 5m

SCALE BAR
M 1:100

SCALE	DATE	AUTHOR	CHK'D
1:100 @ A3	29-MARCH 2024	abc	RK
JOB NO.	DRAWING NO.	REV	REV
CD0000-00	2		
CLIENT REF PROPSOED-DRAWINGS			