

LW DRAUGHTS



Technical drawing  
planning consultancy

CLIENT

GRAHAM HILL

SITE ADDRESS

67 CHESTNUT AVENUE  
GRAYS  
ESSEX  
RM16 2UH

DATE

30/03/2024

SCALE

A3@1:100

DRAWING NO

DRGNO0083

PROJECT

SINGLE STOREY REAR EXTENSION

REV NUMBER

DRAWN BY

Lee Webb

PLANNING REF NUMBER

PROPOSED PLAN AND ELEVATIONS

Prepared by

LW DRAUGHTS

9 Rutledge close

Orsett , Essex

RM16 3GS

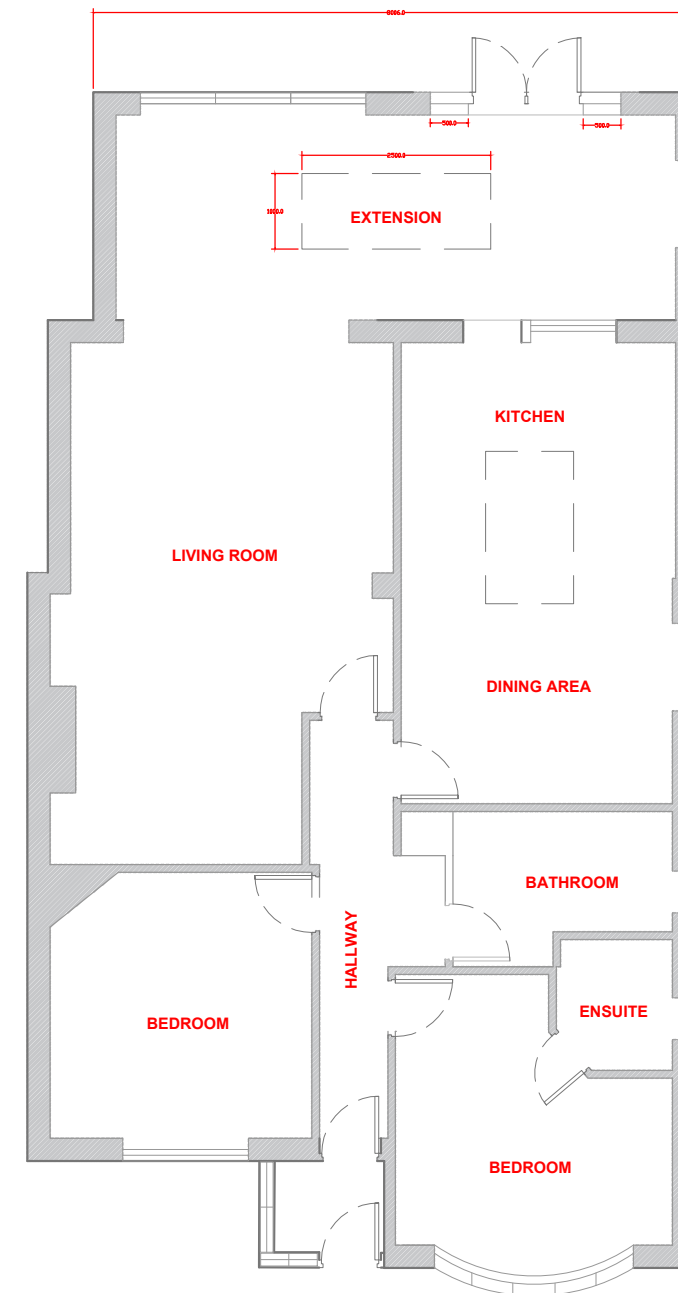
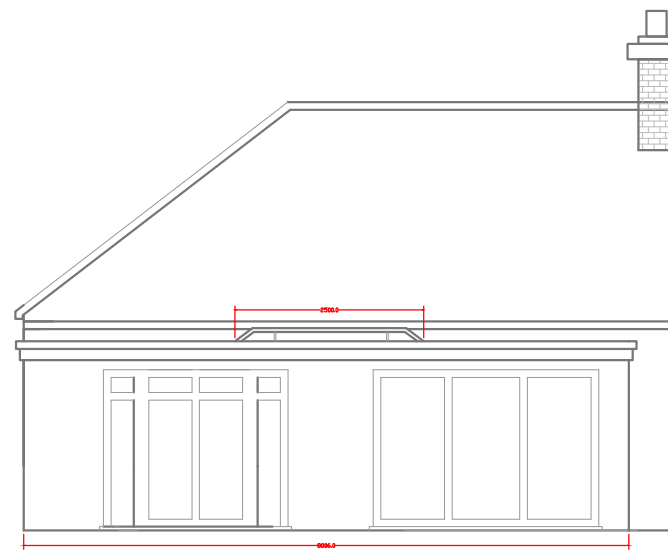

Scale 1:100

