

This drawing is for Planning purposes only.
All dimensions to be checked on site.

Notes

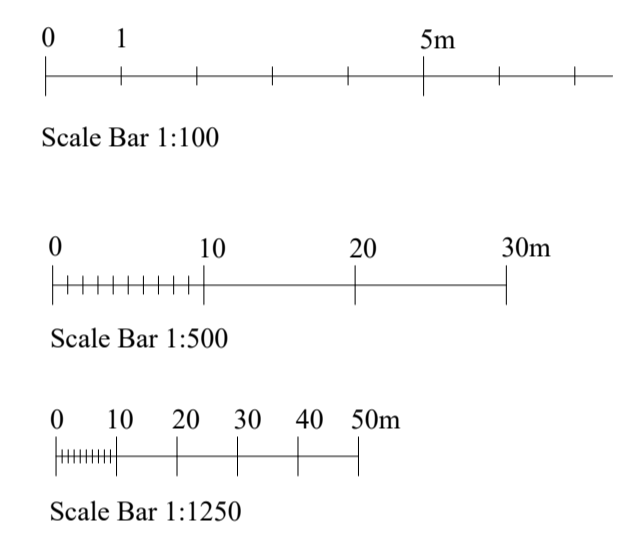

LOCATION PLAN
1/1250 @ A1

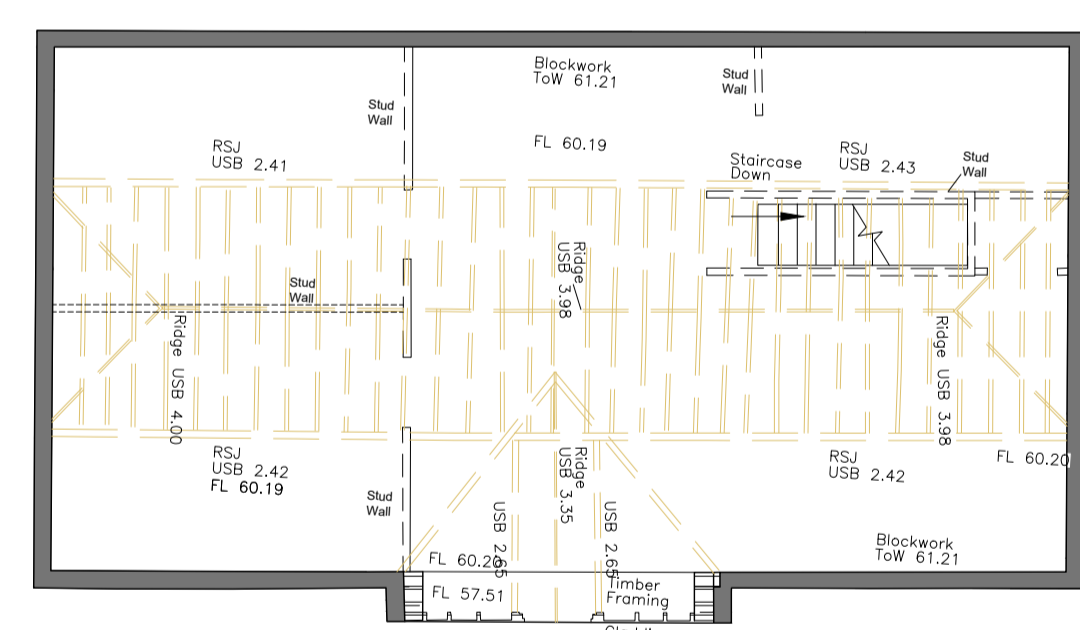
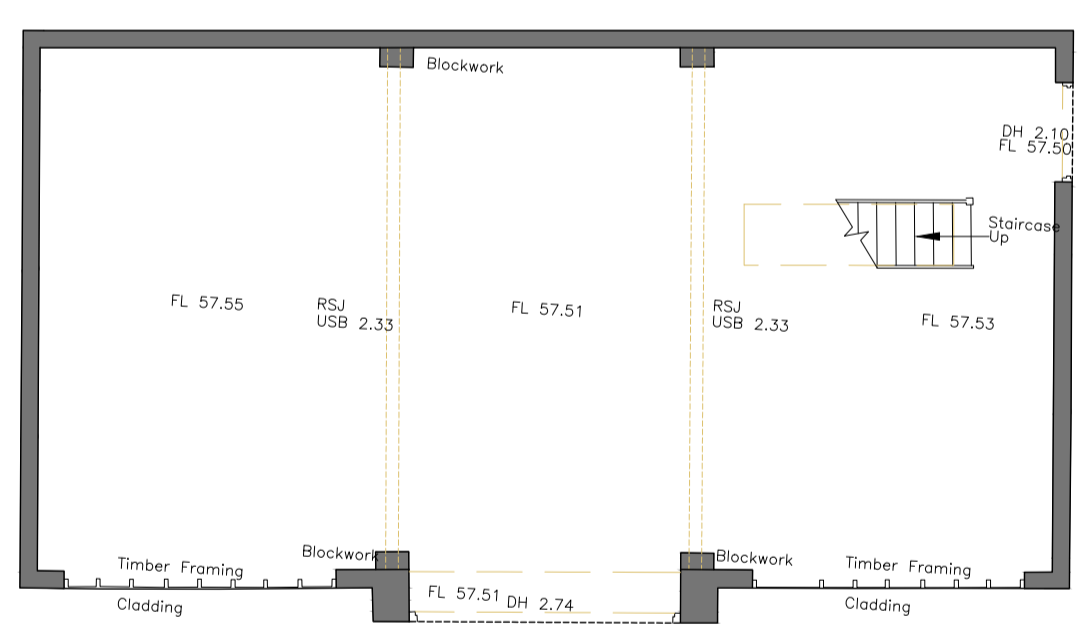

BLOCK PLAN
1/500 @ A1

GROUND FLOOR PLAN - EXISTING
1/100 @ A1

FIRST FLOOR PLAN - EXISTING
1/100 @ A1

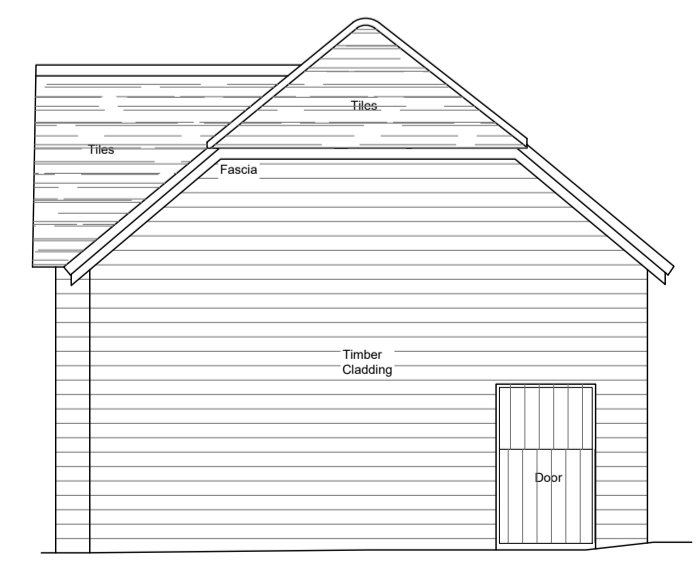
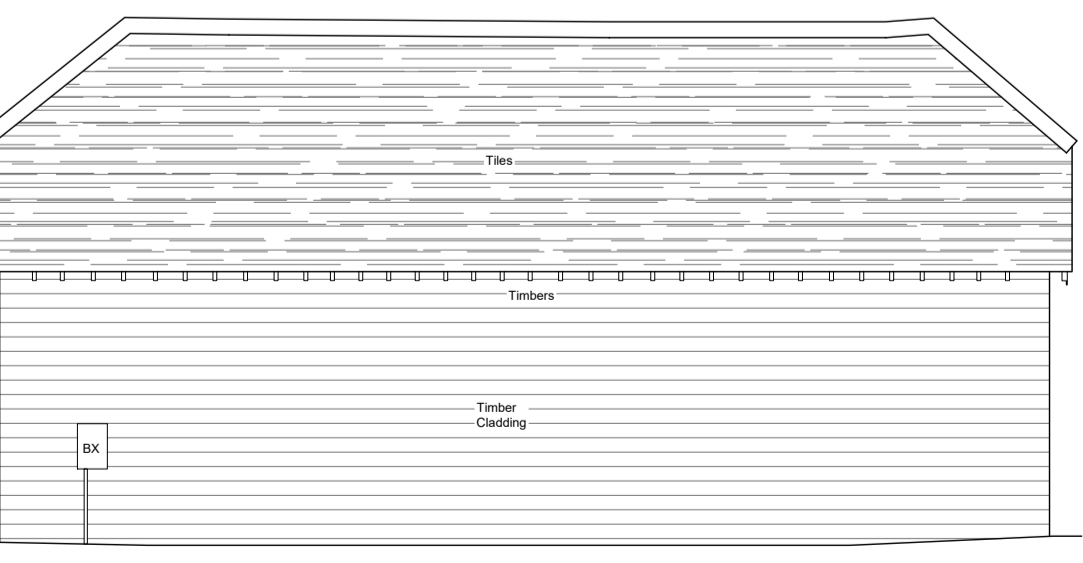
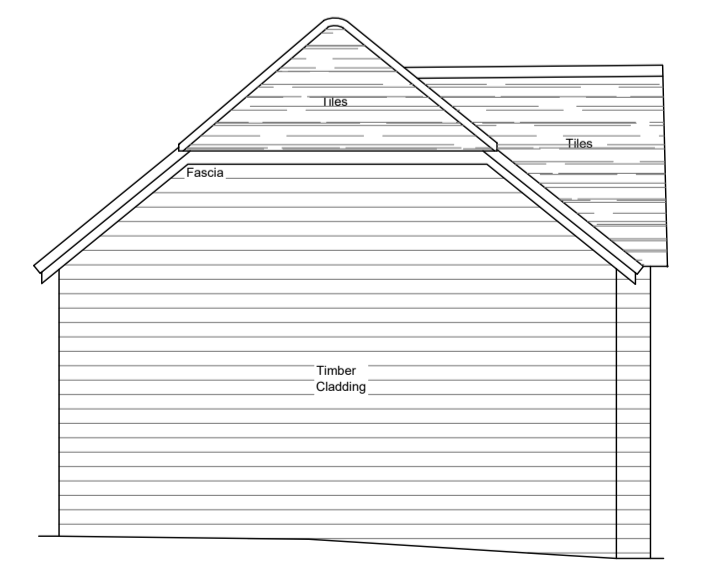
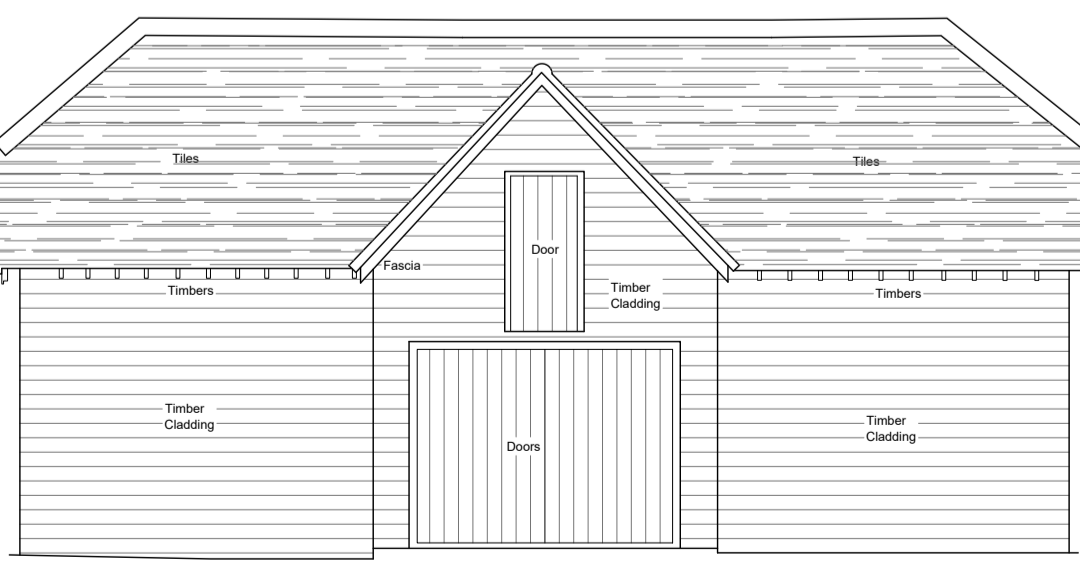

SOUTH ELEVATION - EXISTING
1/100 @ A1

WEST ELEVATION - EXISTING
1/100 @ A1

NORTH ELEVATION - EXISTING
1/100 @ A1

EAST ELEVATION - EXISTING
1/100 @ A1

IAN ABRAMS
ARCHITECT LIMITED

5 The Maltings, Station Road, Newport, Essex CB11 3RN
Telephone: 01799 543 533
Fax: 01799 543 653
e-mail: ian@abrams.uk.com
www.ian-abrams-architects.co.uk

Job title
**Conversion of Barn
at
Palace House,
Much Hadham,
Herts. SG10 6HW**

Drawing title
**Location Plan, Proposed Block Plan,
Existing Plans & Elevations**

Scale	Date	Drawn
AS SHOWN @A1	23.02.24	DU & CH
Drawing No	Rev	
130623-1	A	

The above line measures 200mm in length when printed correctly

J:\130623\130623-1\Drawings\02_LocPlan, Proposed Block Plan, Existing Plans & Elevations.dwg