

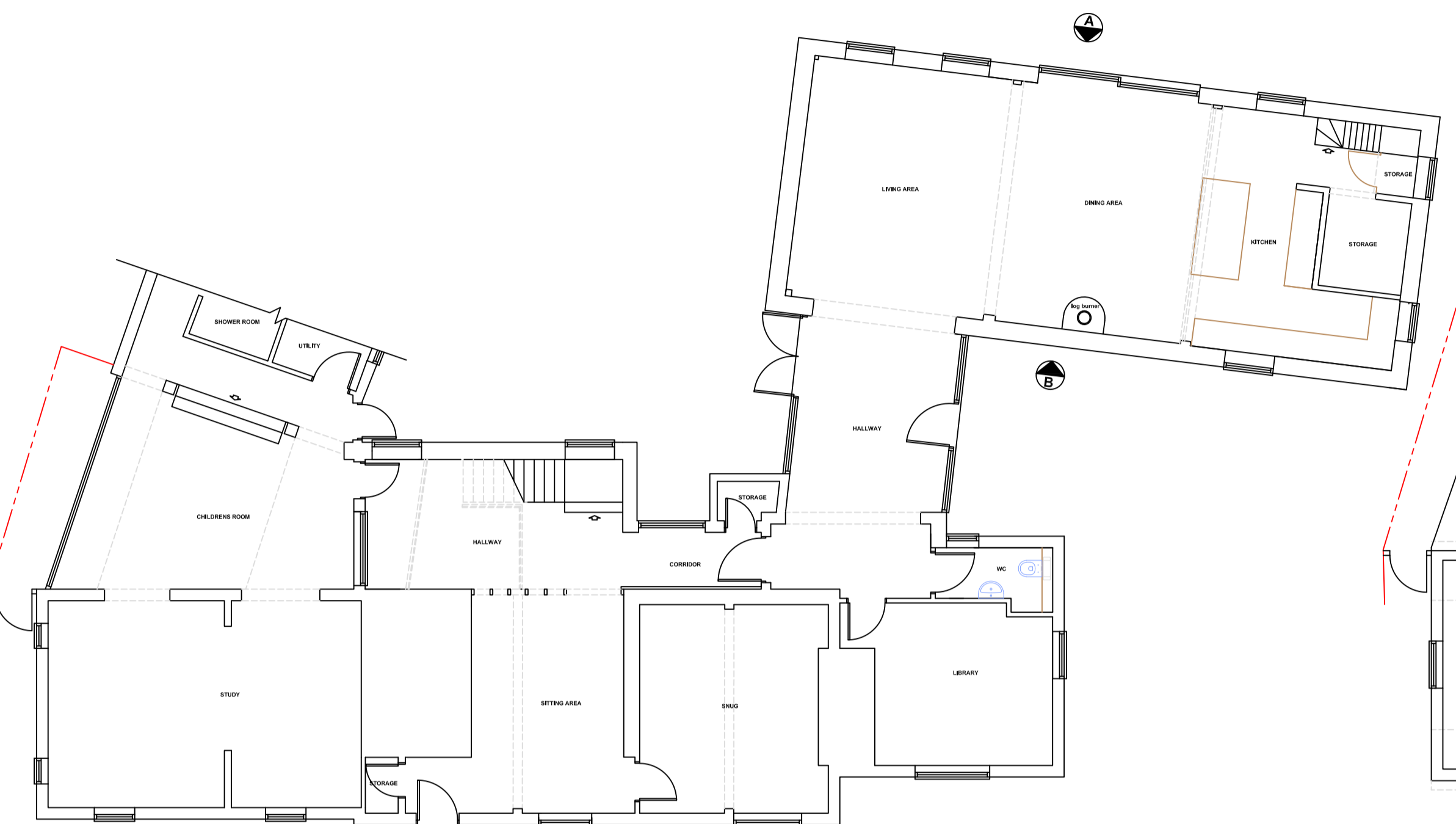

EXISTING ELEVATION A

EXISTING ELEVATION B



EXISTING GROUND FLOOR PLAN

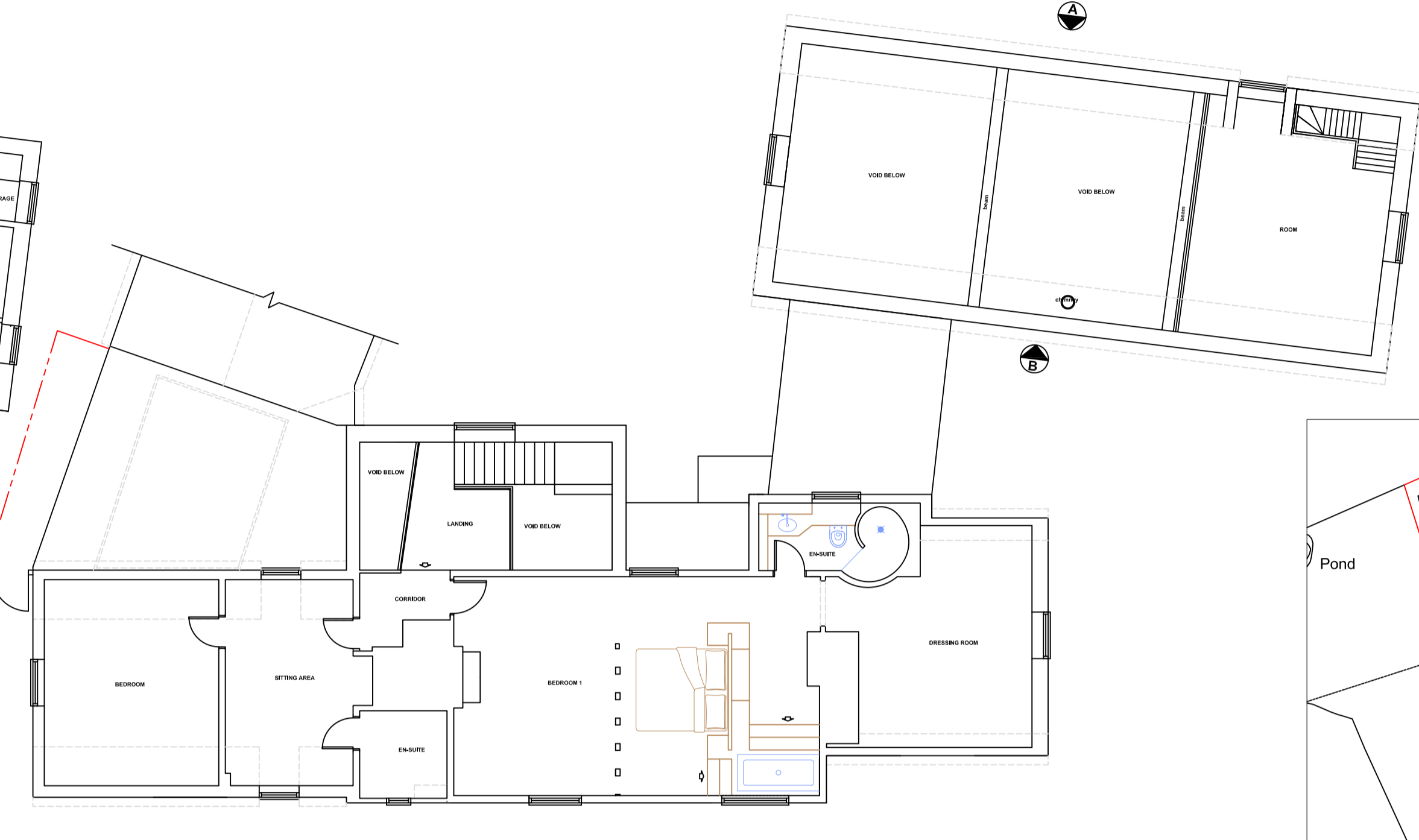

EXISTING FIRST FLOOR PLAN

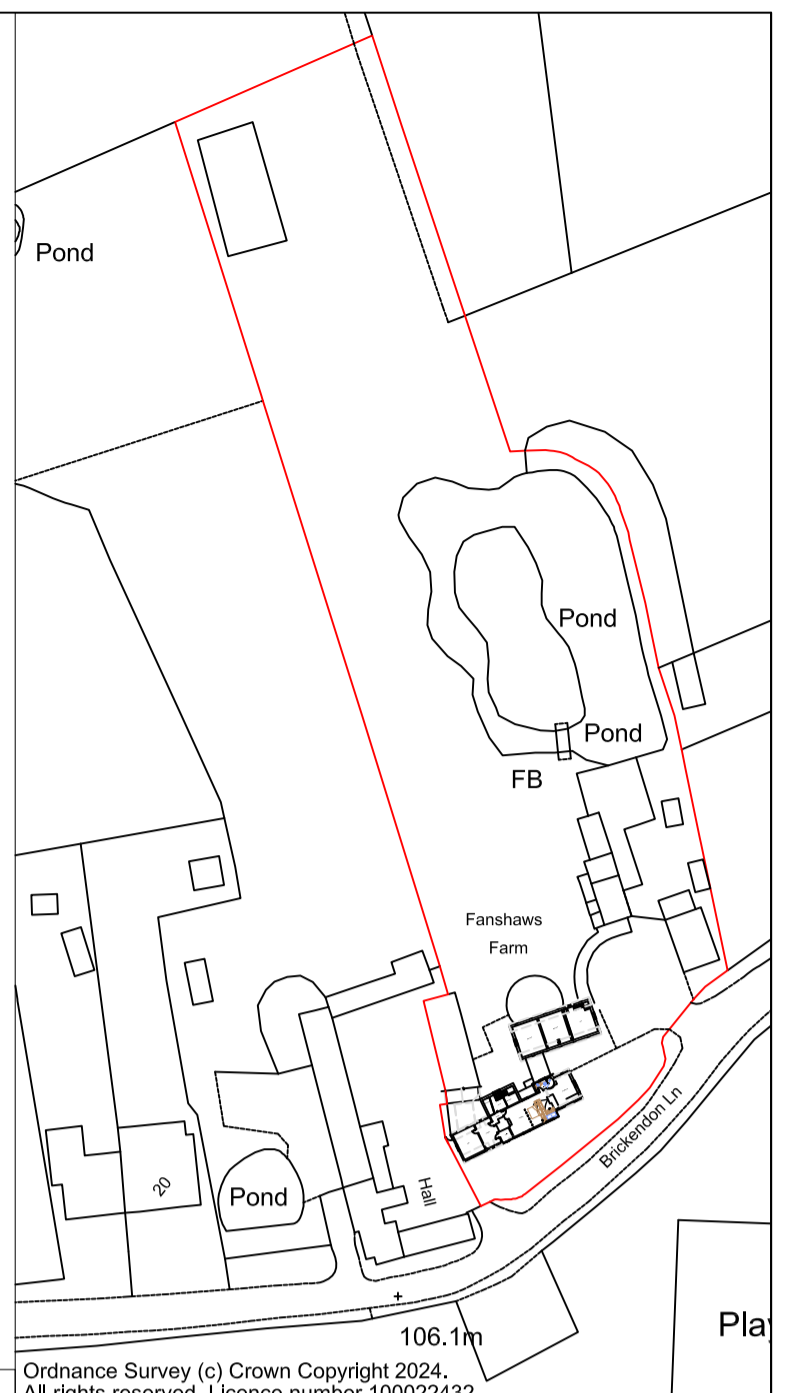

Ordnance Survey (c) Crown Copyright 2024. All rights reserved. Licence number 100022432

EXISTING LOCATION PLAN 1:1250

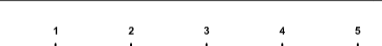

PROPOSED ELEVATION A

EXISTING ELEVATION B



PROPOSED STAIRS EXAMPLE

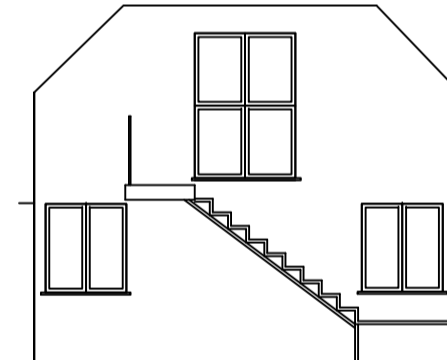

PROPOSED SECTION Z



ARTIST IMPRESSION

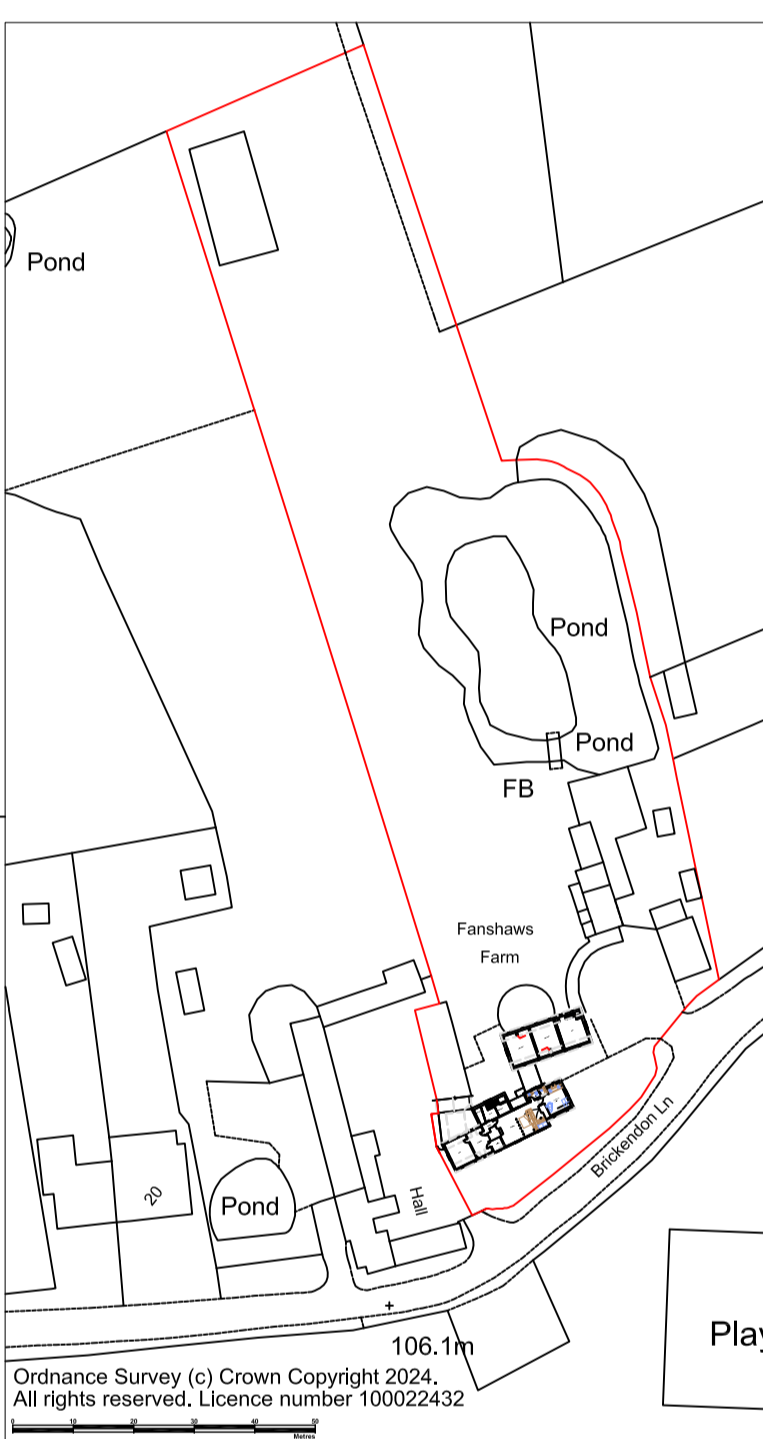

Ordnance Survey (c) Crown Copyright 2024. All rights reserved. Licence number 100022432

PROPOSED LOCATION PLAN 1:1250

Revision	Description	Date

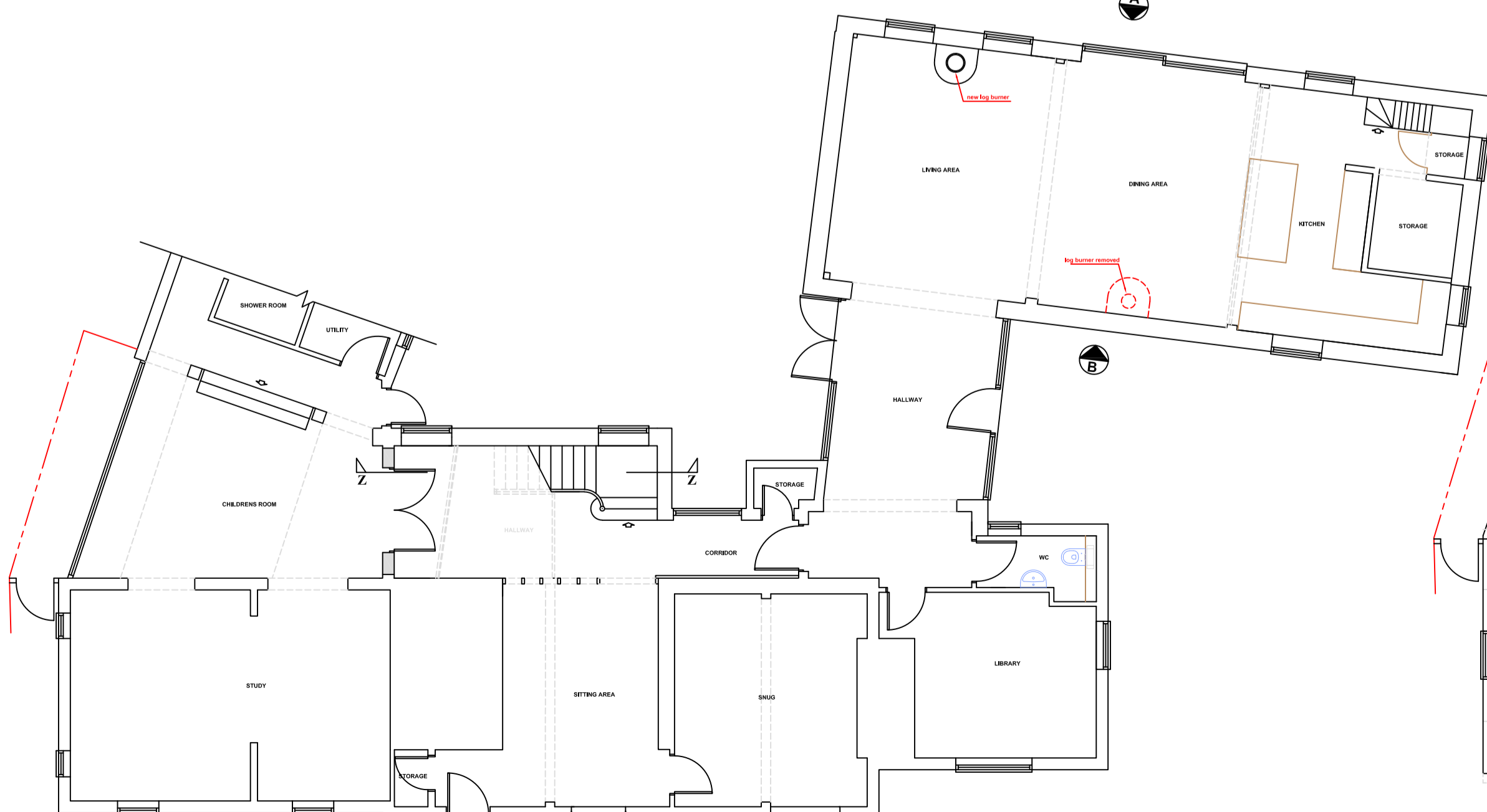

PROPOSED GROUND FLOOR PLAN

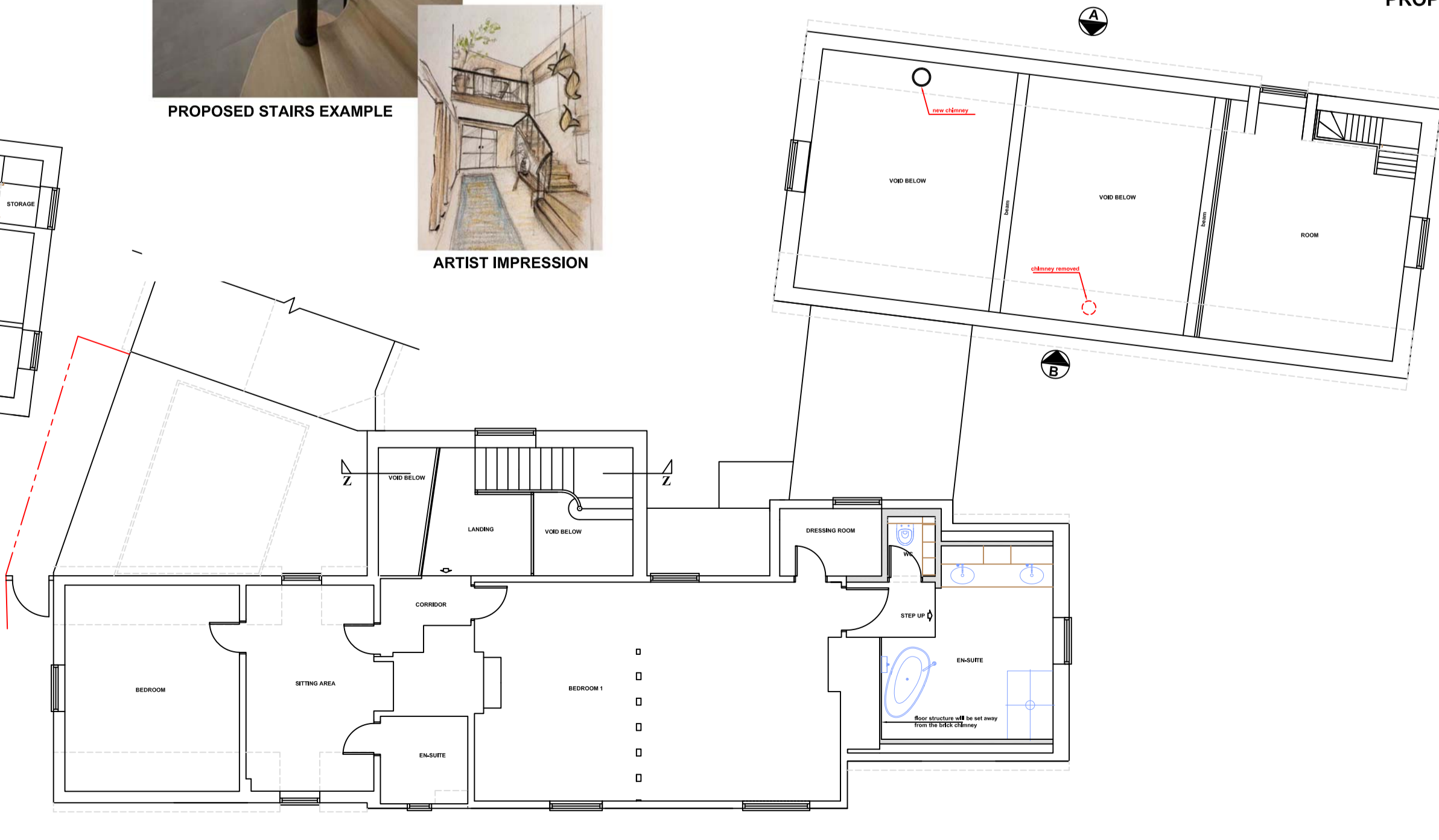

PROPOSED FIRST FLOOR PLAN

TOWN AND COUNTRY PLANNING LTD
 (020) 8441 4947
 13 Evelyn Road, Cockfosters, Hertfordshire EN4 9JT
 e-mail: martin@tcp ltd.net

Project	Fanshaw Barn
	Brickendon
	Hertford
	SG13 8PB
Client	
Existing-Proposed Plans & Elevations	
Drawing No.	2024/1641/1
Scale	1:50, 1:100
Drawn By:	M.P.M
Sheet Size A1	Date 27 Mar 2024

IMPORTANT NOTICE
 © Copyright. Drawing to be used in conjunction with specification and structural engineers notes. All dimensions to be checked on site prior to commencement of work, differences between drawings, and between drawings and specification or structural engineers details to be referred immediately to Town and Country Planning Ltd. Work should only be undertaken from local authority approved drawings. Commencement of any work on site prior to gaining the necessary planning and or building control approvals is entirely at the client's own risk. We strongly recommend you agree the boundary lines of the property before any work commences on site it is the responsibility of the builder and the property owner to be in agreement with the definition of these lines.