

Site Plan 1:500



New Condenser positioned at ground level in cage. Size 1.1m x 1.1m x 0.6m. All painted to match window colour. All pipework to be internal.

Proposed Side Elevation 1:100

Proposed Front Elevation 1:100

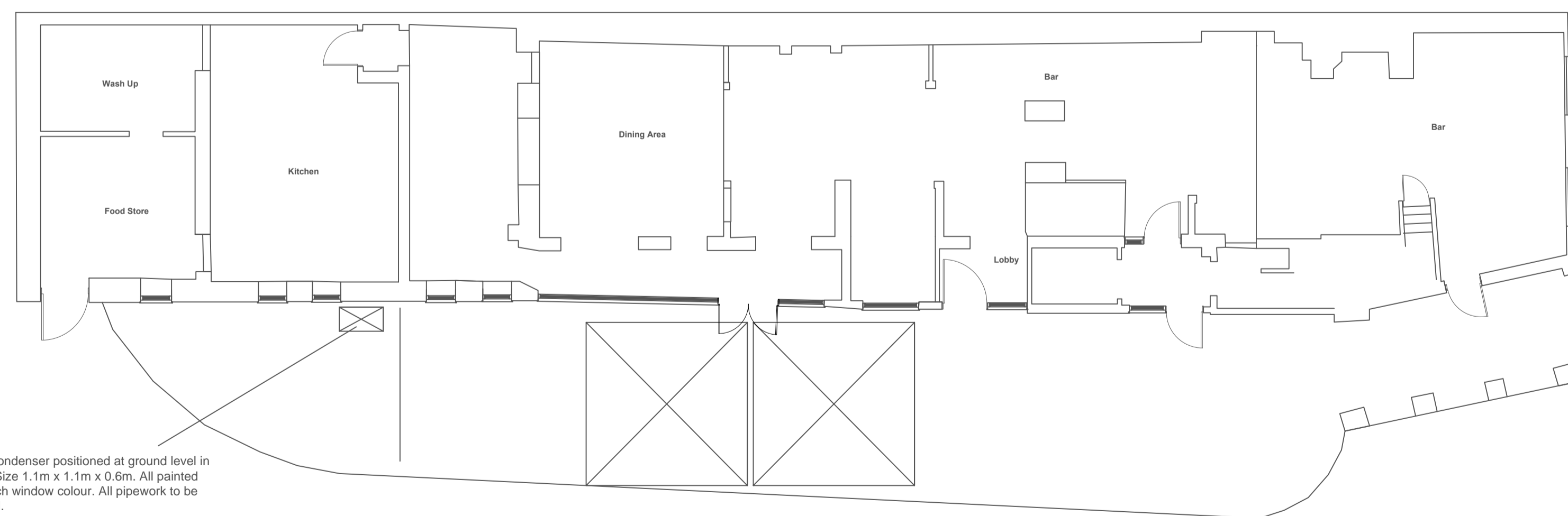
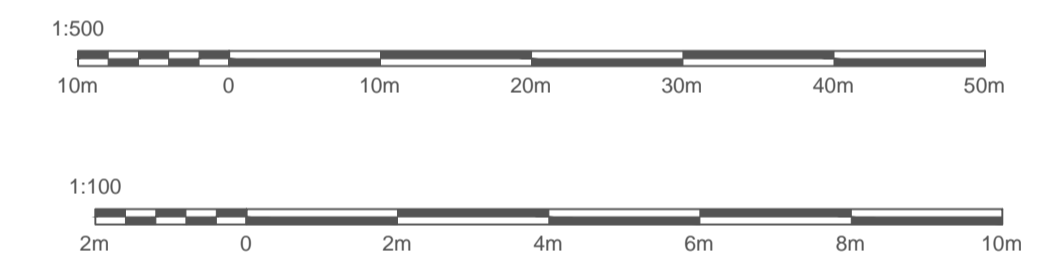



New Condenser positioned at ground level in cage. Size 1.1m x 1.1m x 0.6m. All painted to match window colour. All pipework to be internal.

Floor Plan 1:100

| | | |
|--|--|--|
| | | |
| | | |
| | | |

| | | |
|---------|--------------|-------|
| REV: | DESCRIPTION: | DATE: |
| | | |
| STATUS: | | |

Bernard E Cole & Partner
 8 Love Lane
 Romsey
 Hampshire
 SO51 8DE
 Tel: 01794 512264
 Fax: 01794 511919

| | |
|---------|-------------------------|
| CLIENT: | Liberation Group |
|---------|-------------------------|

| | |
|-------|--|
| SITE: | The Bear, 12 Dyer Street, Cirencester |
|-------|--|

| | |
|--------|-----------------------|
| TITLE: | Proposed Plans |
|--------|-----------------------|

| | | | |
|---------------|-------------|-----------|----------|
| SCALE: AT A1: | DATE: | DRAWN: | CHECKED: |
| AS-SHOWN | 02/03/24 | GJ | GLS |
| PROJECT NO: | DRAWING NO: | REVISION: | |
| 9624 | 2 | A | |