

**General Notes**

- 1.0 This drawing is the property of RALPH CHARMAN ASSOCIATES & covered by copyright. It shall not be copied in any form without prior consent in writing.
- 2.0 ALL NEW WORK SHADED RED.
- 3.0 All enquiries relating to this drawing shall be addressed direct to RALPH CHARMAN ASSOCIATES.
- 4.0 This drawing to be read in conjunction with drawings No: 007-01, 007-02, 007-03, 007-04, 007-601 & 007-701.

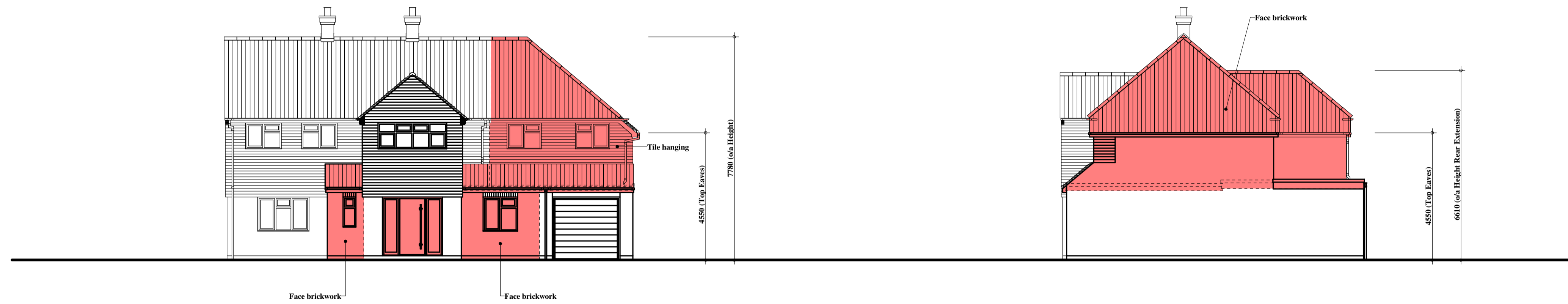

**FRONT ELEVATION**

**SIDE ELEVATION**

**External Materials:**  
 Roofs: Plain tiles to match existing  
 Walls: Face brickwork/Tile hanging to match existing  
 Windows: PVCu to match existing  
 Front Door: Composite feature door  
 Bi-fold Doors: Powder-coated aluminium  
 Rainwater Goods: Black PVCu to match existing



**REAR ELEVATION**

**SIDE ELEVATION**

Rev A 4 April 2024  
 Heights of proposed extensions added.

ISSUED FOR PLANNING APPROVAL. 22 March 2024

**RALPH CHARMAN ASSOCIATES**

Consulting Structural Engineers  
 Architectural Technologists & Building Design  
 Consultants

Kings Lynn Innovation Centre Innovation Drive Kings Lynn PE30 5BY  
 Tel: 01536 720217 Mobile: 07973 719724  
 e-mail: Ralph.Charmain@aol.com

Project

Extension/Alterations at  
 48 Northcote Crescent West Horsley  
 Leatherhead Surrey  
 KT24 6LY

Details of New Works  
 (sheet 1 of 3)

Scale 1 : 100 Date February 2024

Drawn By RJC Checked By

Drawing No

**007 - 501<sup>A</sup>**