

A1 Size Drawing

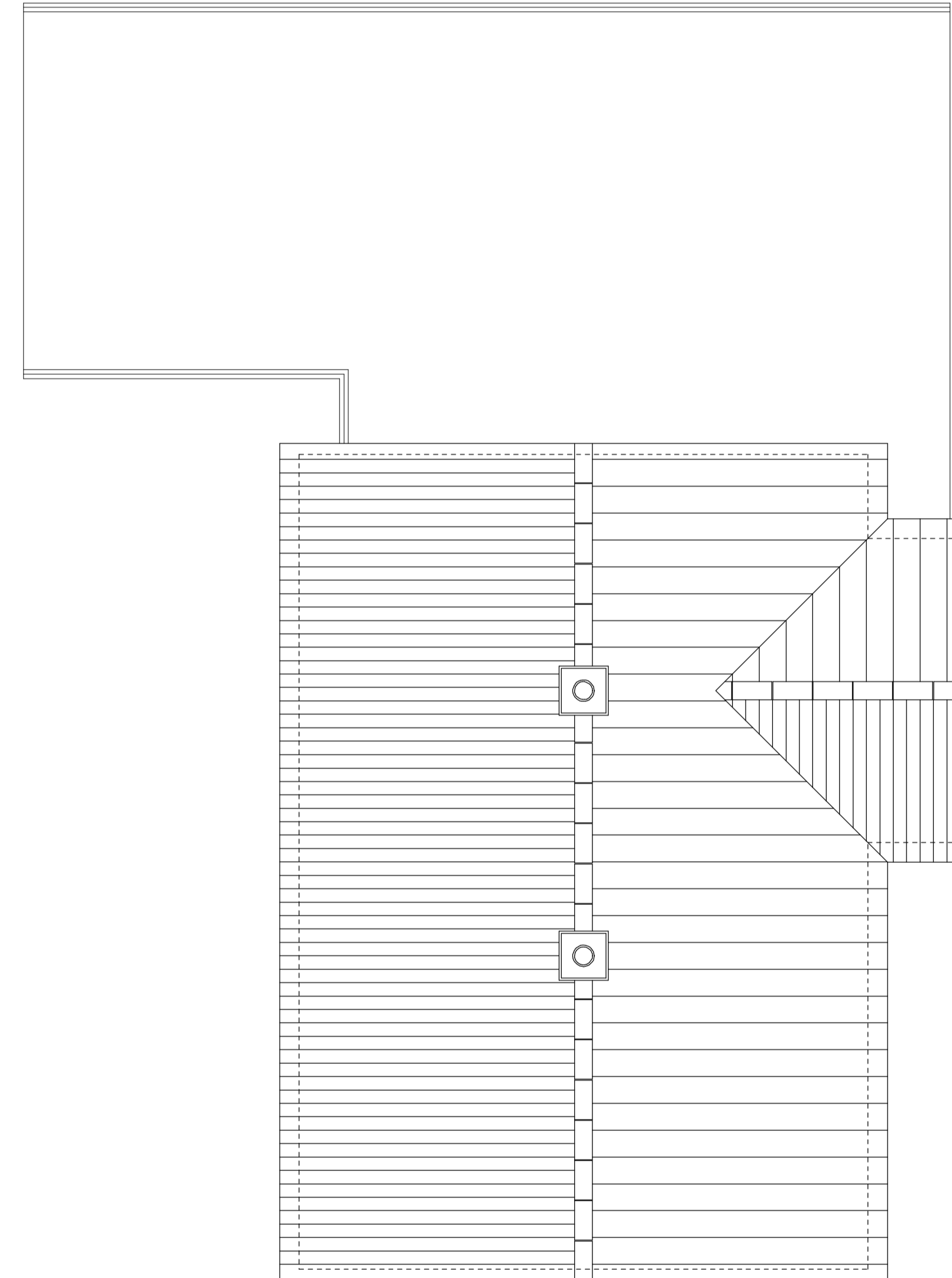
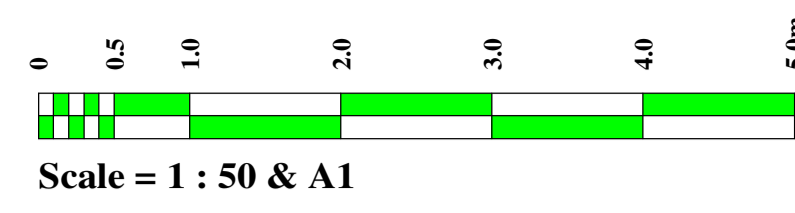

**General Notes**

- 1.0 This drawing is the property of RALPH CHARMAN ASSOCIATES & covered by copyright. It shall not be copied in any form without prior consent in writing.
- 2.0 All enquiries relating to this drawing shall be addressed direct to RALPH CHARMAN ASSOCIATES.
- 3.0 This drawing to be read in conjunction with drawings No: 007-01, 007-02, 007-03, 007-501, 007-601 & 007-701.

Rev A 22 March 2024  
ISSUED FOR PLANNING APPROVAL.

**RALPH CHARMAN ASSOCIATES**

Consulting Structural Engineers  
Architectural Technologists & Building Design  
Consultants

Kings Lynn Innovation Centre Innovation Drive Kings Lynn PE30 5BY  
Tel: 01536 720217 Mobile: 07973 719724  
e-mail: Ralph.Charmain@aol.com

Project

Extension/Alterations at  
48 Northcote Crescent West Horsley  
Leatherhead Surrey  
KT24 6LY

Details of Existing  
(sheet 3 of 3)

Scale 1 : 50 Date June 2023

Drawn By RJC Checked By

Drawing No

**007 - 04<sup>A</sup>**

ROOF