

A1 Size Drawing

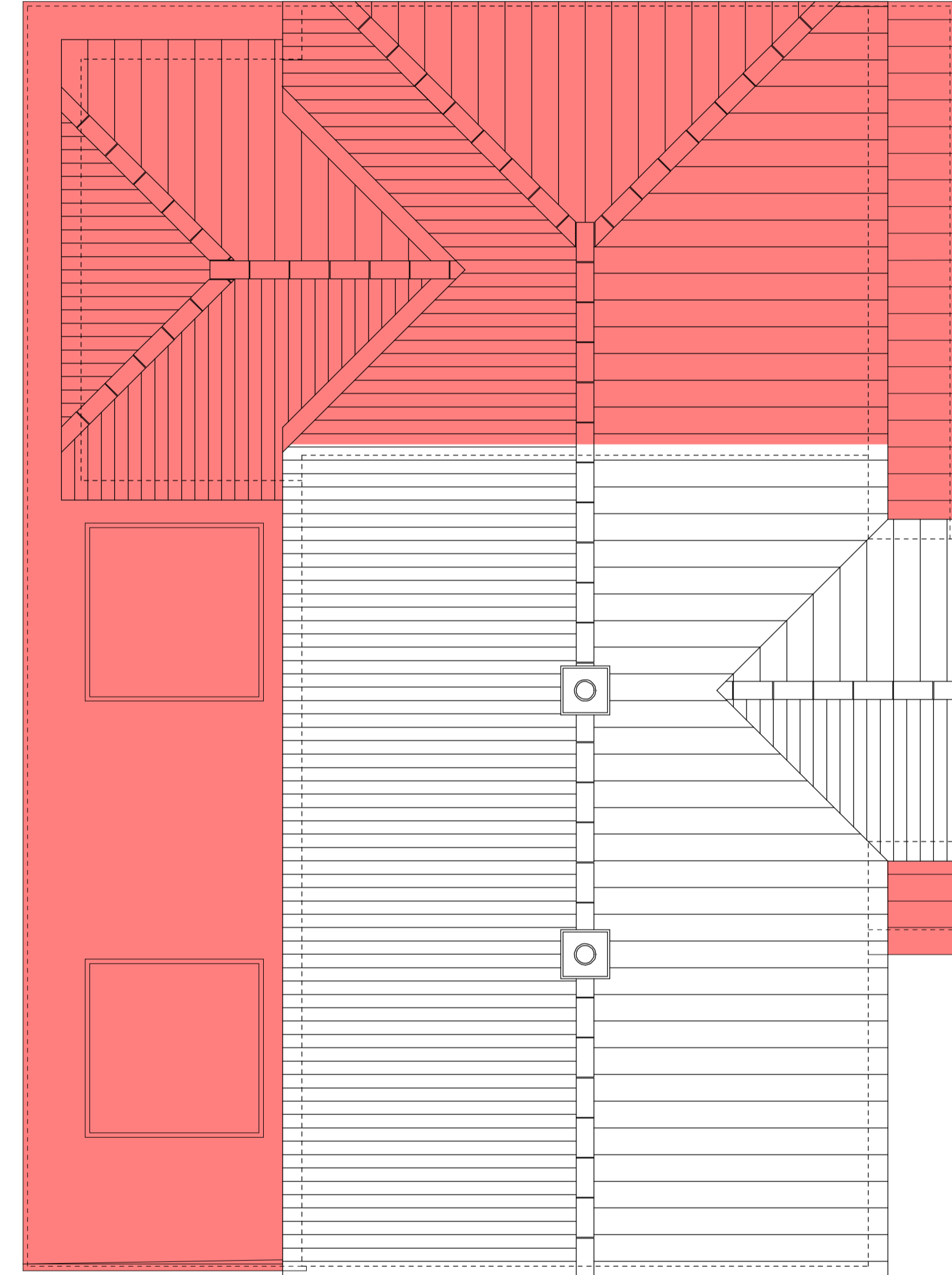
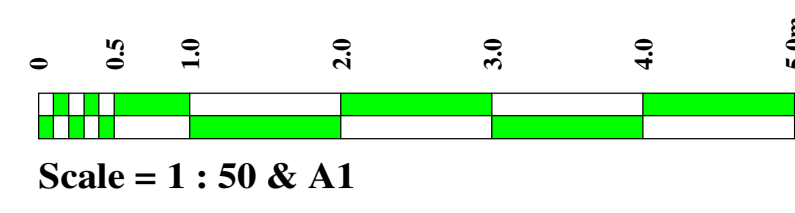

General Notes

- 1.0 This drawing is the property of RALPH CHARMAN ASSOCIATES & covered by copyright. It shall not be copied in any form without prior consent in writing.
- 2.0 ALL NEW WORK SHADED RED.
- 3.0 All enquiries relating to this drawing shall be addressed direct to RALPH CHARMAN ASSOCIATES.
- 4.0 This drawing to be read in conjunction with drawings No: 007-01, 007-02, 007-03, 007-04, 007-501 & 007-601.

22 March 2024

ISSUED FOR PLANNING APPROVAL.

RALPH CHARMAN ASSOCIATES

Consulting Structural Engineers
Architectural Technologists & Building Design
Consultants

Kings Lynn Innovation Centre Innovation Drive Kings Lynn PE30 5BY
Tel: 01536 720217 Mobile: 07973 719724
e-mail: Ralph.Charmain@aol.com

Project

Extension/Alterations at
48 Northcote Crescent West Horsley
Leatherhead Surrey
KT24 6LY

Details of New Works
(sheet 3 of 3)

Scale 1 : 50 Date March 2024

Drawn By RJC Checked By

Drawing No

007 - 701

ROOF