

FIRST

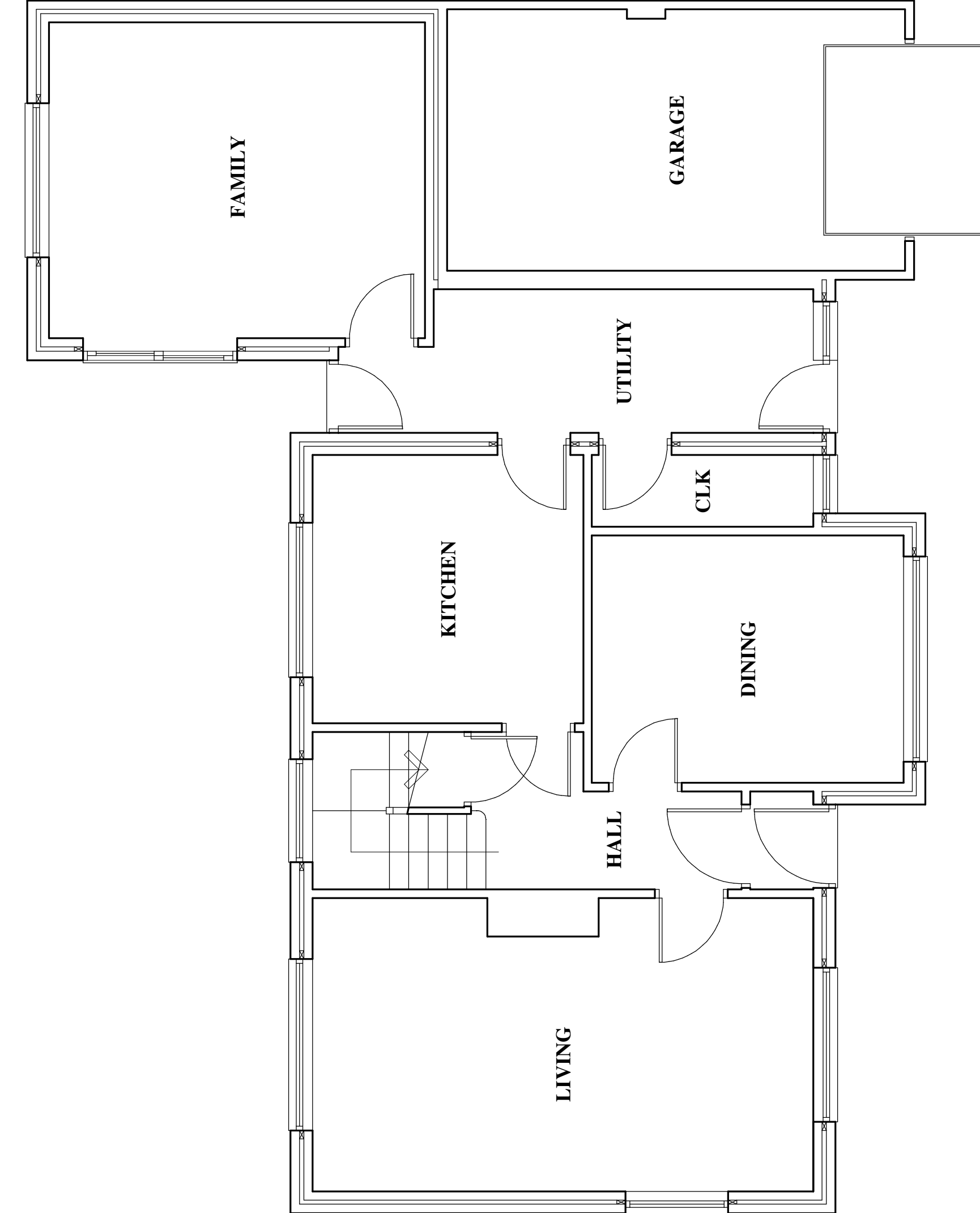

GROUND

General Notes

- 1.0 This drawing is the property of RALPH CHARMAN ASSOCIATES & covered by copyright. It shall not be copied in any form without prior consent in writing.
- 2.0 All enquiries relating to this drawing shall be addressed direct to RALPH CHARMAN ASSOCIATES.
- 3.0 This drawing to be read in conjunction with drawings No: 007-01, 007-02, 007-04, 007-501, 007-601 & 007-701.

Rev A 22 March 2024
 ISSUED FOR PLANNING APPROVAL.

RALPH CHARMAN ASSOCIATES

Consulting Structural Engineers
 Architectural Technologists & Building Design
 Consultants

Kings Lynn Innovation Centre Innovation Drive Kings Lynn PE30 5BY
 Tel: 01536 720217 Mobile: 07973 719724
 e-mail: Ralph.Charmain@aol.com

Project

Extension/Alterations at
 48 Northfield Crescent West Horsley
 Leatherhead Surrey
 KT24 6LY

Details of Existing
 (sheet 2 of 3)

Scale 1 : 50 Date June 2023

Drawn By RJC Checked By

Drawing No

007 - 03^A