

Proposed Front Elevation of the Pub Conversion (South)

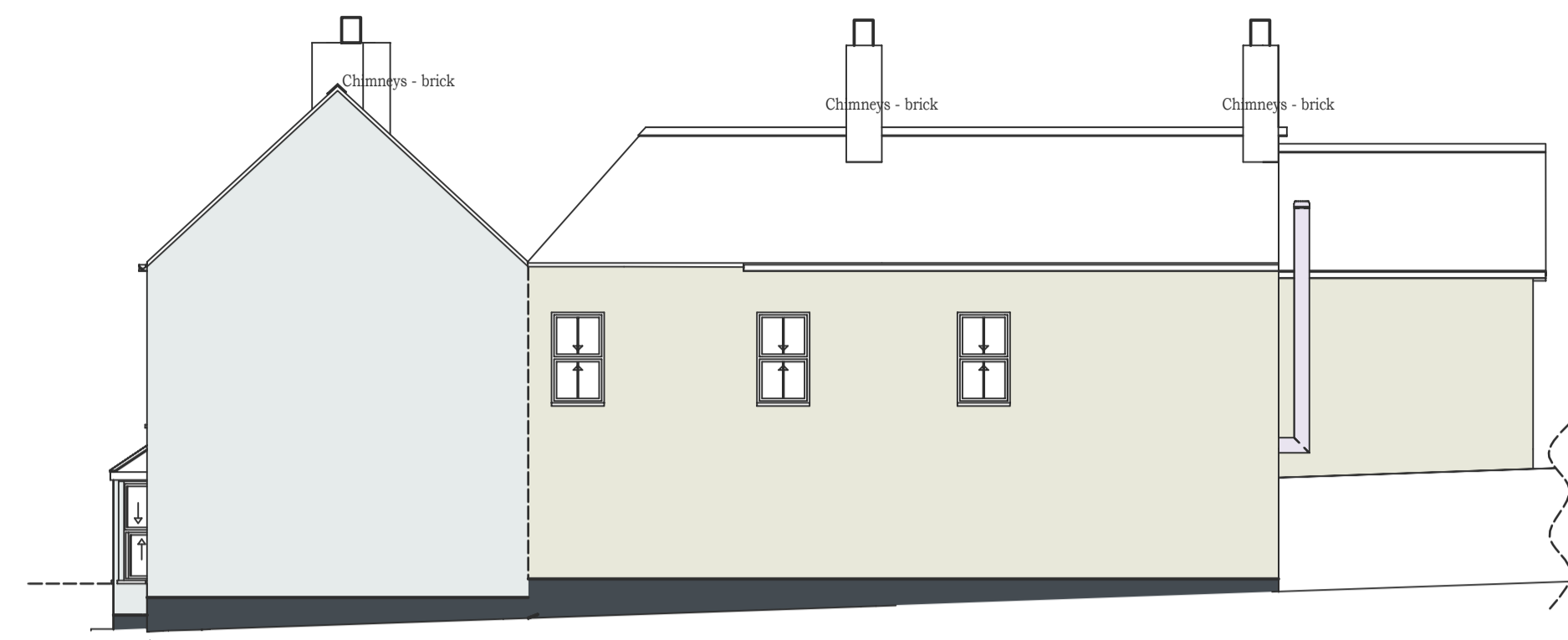

Proposed Side Elevation of the Pub Conversion (East)



Proposed Side Elevation of the Pub Conversion (West)

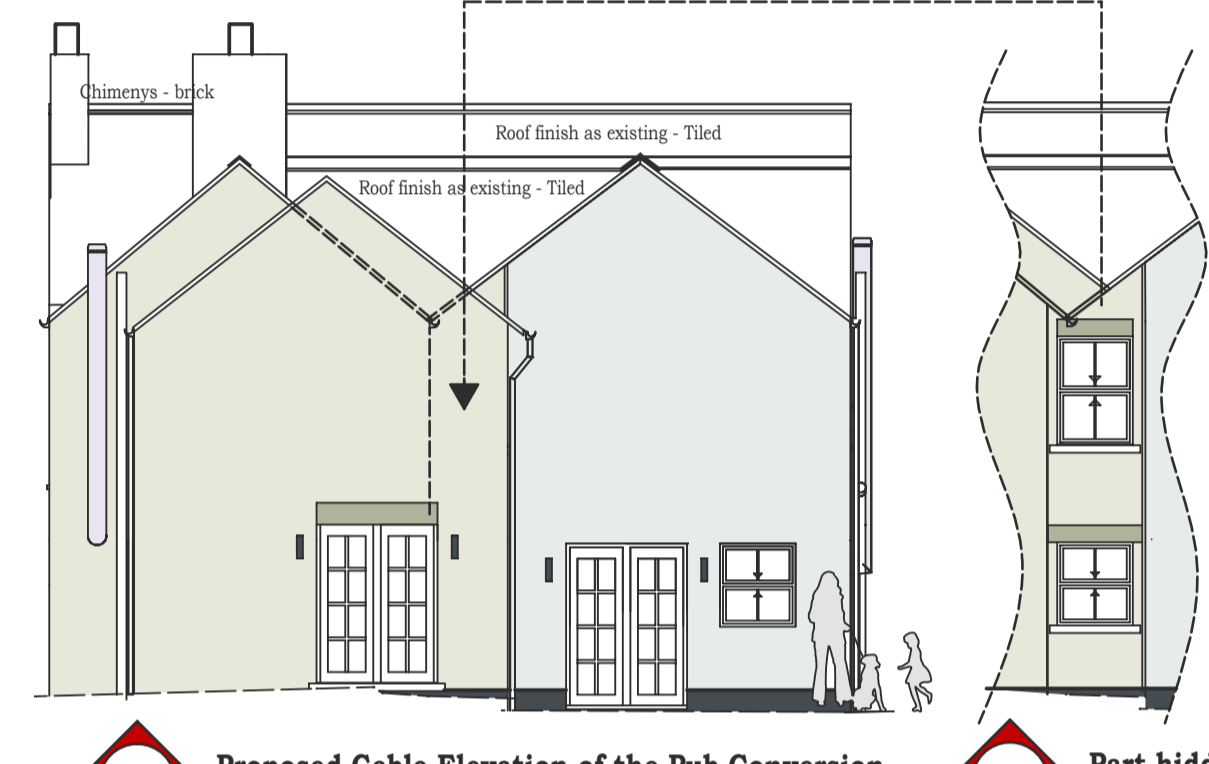

Proposed Gable Elevation of the Pub Conversion (North)

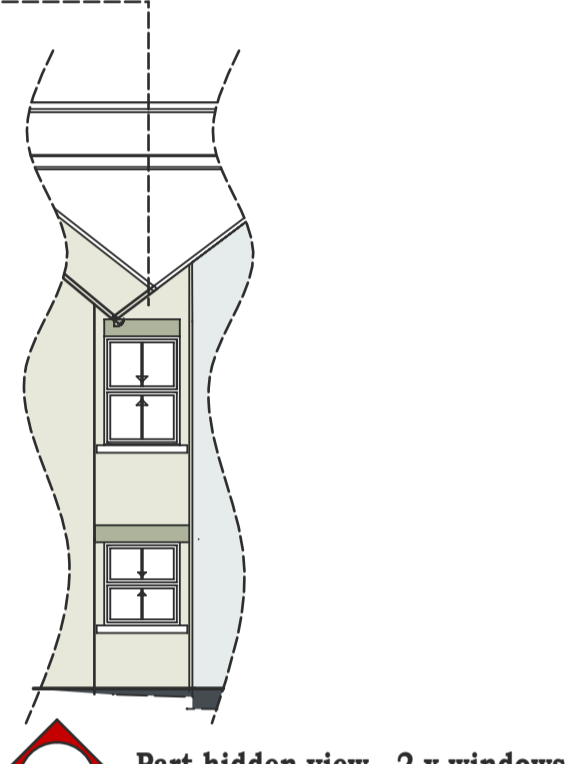

Part hidden view - 2 x windows on inside reveal (North)



Proposed Rear Elevation of the Terrace Houses (North)

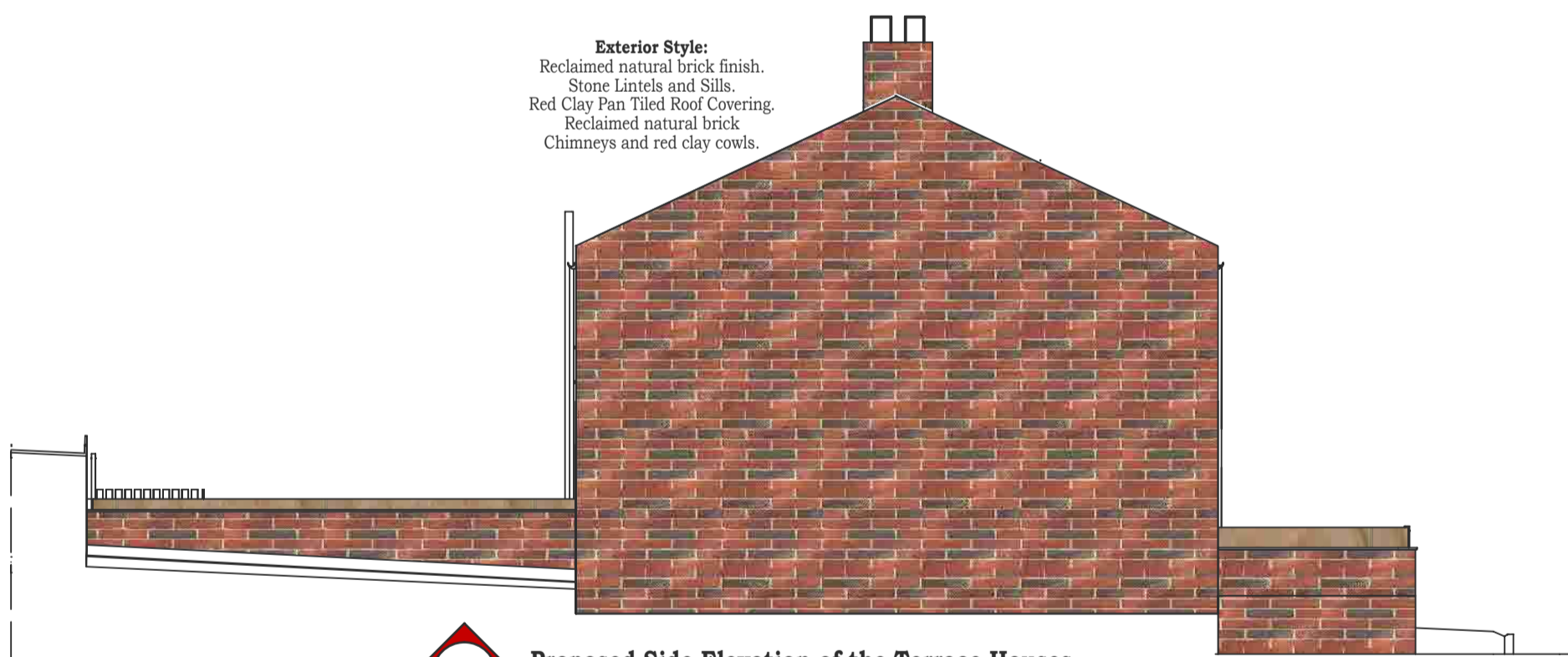

Proposed Side Elevation of the Terrace Houses (West)



Proposed Front Elevation of the Terrace Houses (South)

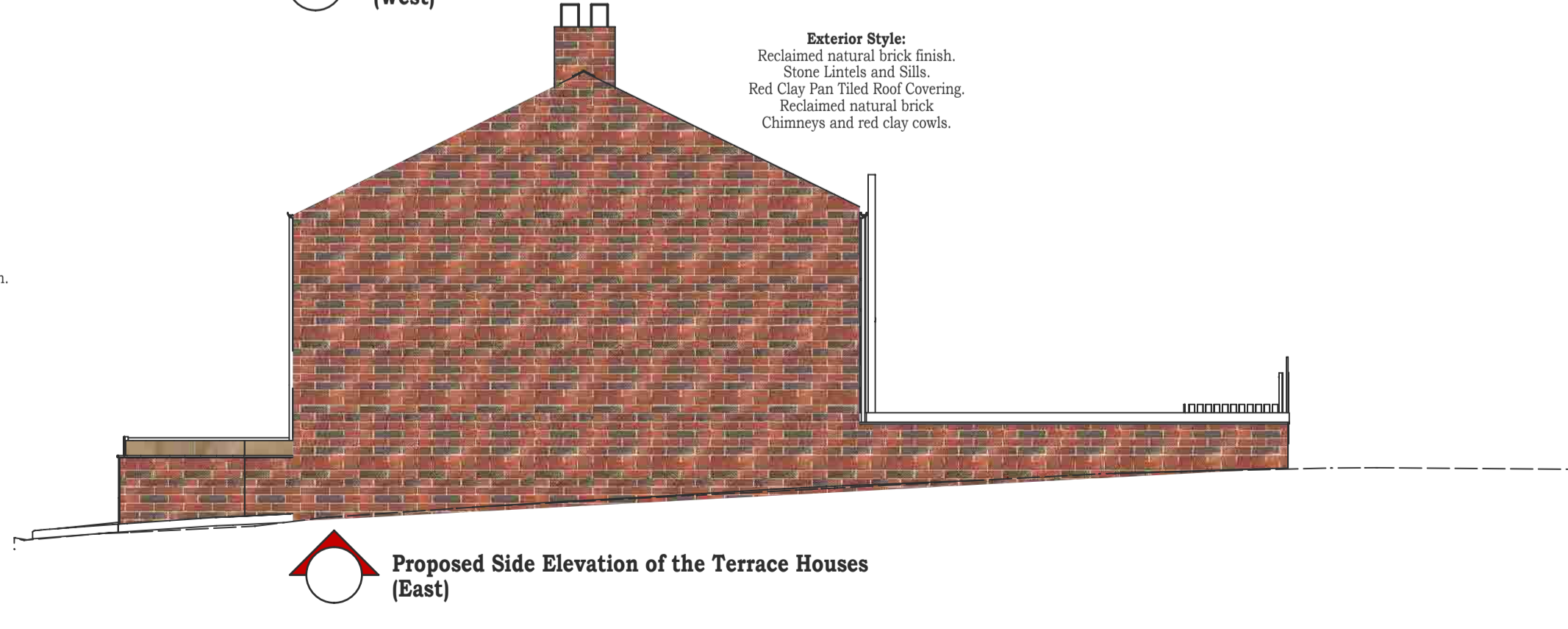

Proposed Side Elevation of the Terrace Houses (East)

**LIABILITY**  
DIMENSIONS FOR SITE SPECIFIC RELATED ITEMS MUST BE SITE CONFIRMED. ANY VARIATIONS FROM DIMENSIONS OR SPECIFICATION MUST BE NOTIFIED AND AGREED BY THE ARCHITECT/PRINCIPAL DESIGNER PRIOR TO CONSTRUCTION ON SITE.

IT IS THE RESPONSIBILITY OF THE CLIENT/APPLICANT TO ENSURE PARTY WALL NOTICES ARE SERVED, A MINIMUM 2 MONTHS NOTICE TO BE SERVED. UNLESS AGREED TO CARRIED OUT BY CONSULTANT AS NOTIFIED.

THESE DRAWINGS ARE COPYRIGHT TO MRM GROUP, AND REMAIN SO UNTIL PAID FOR IN FULL. COPIES ARE NOT PERMITTED WITHOUT PRIOR CONSENT.



**PROJECT TITLE** Conversion of the former Public House and Site (The Boars Head) Into 4 new Residential units with associated Landscaping.  
**CLIENT** Miss Sam Hall  
14 Lynch Road, Berkeley, Gloucestershire, GL13 9TA  
**ARCHITECT/PRINCIPAL DESIGNER** - MOB 07729889134 LAND 0191 2741072 EMAIL: INFO@MRMARCHITECTURALSERVICES.CO.UK



DRAWING DETAIL Proposed Elevations Pub Conversion and the Terraced Houses.						
LOCATION	The former Public House (The Boars Head) 14 Lynch Road, Berkeley, Gloucestershire, GL13 9TA					
ISSUE	Planning Issue					
SCALE	1/100	DRN By	DRW No	ISSUE No	Check'd By	Revision
DATE	27th February 2024	MM	PLOT 001	001	mrm	
DATUM	00A/27/02/2024					
PLAN SIZE	A1					