

Ground floor

First Floor

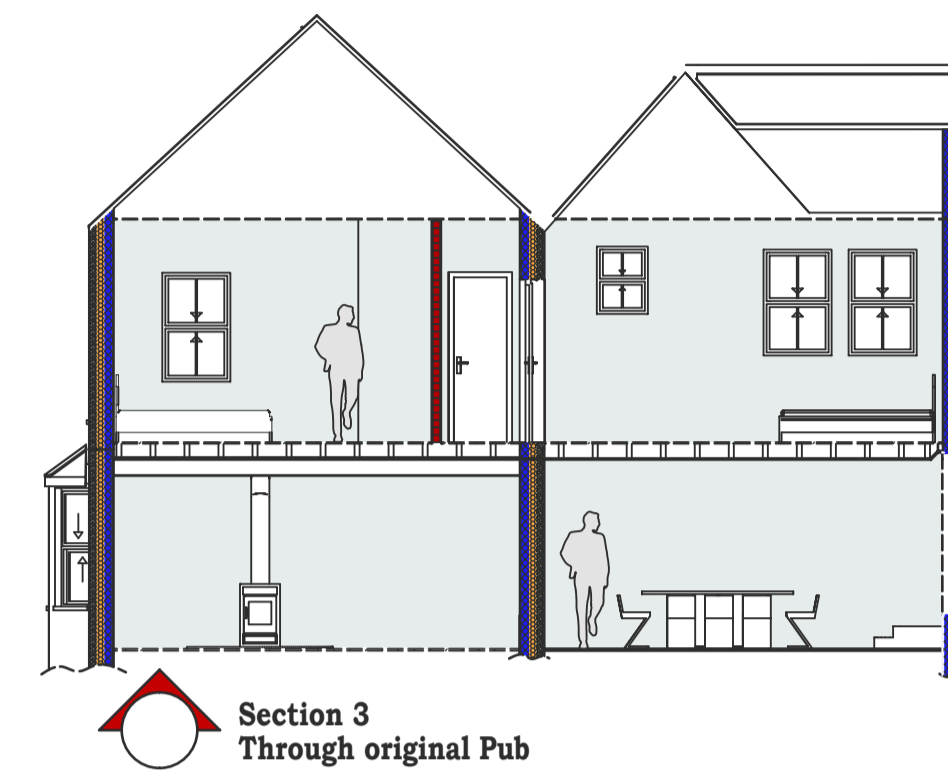

Section 3
Through original Pub

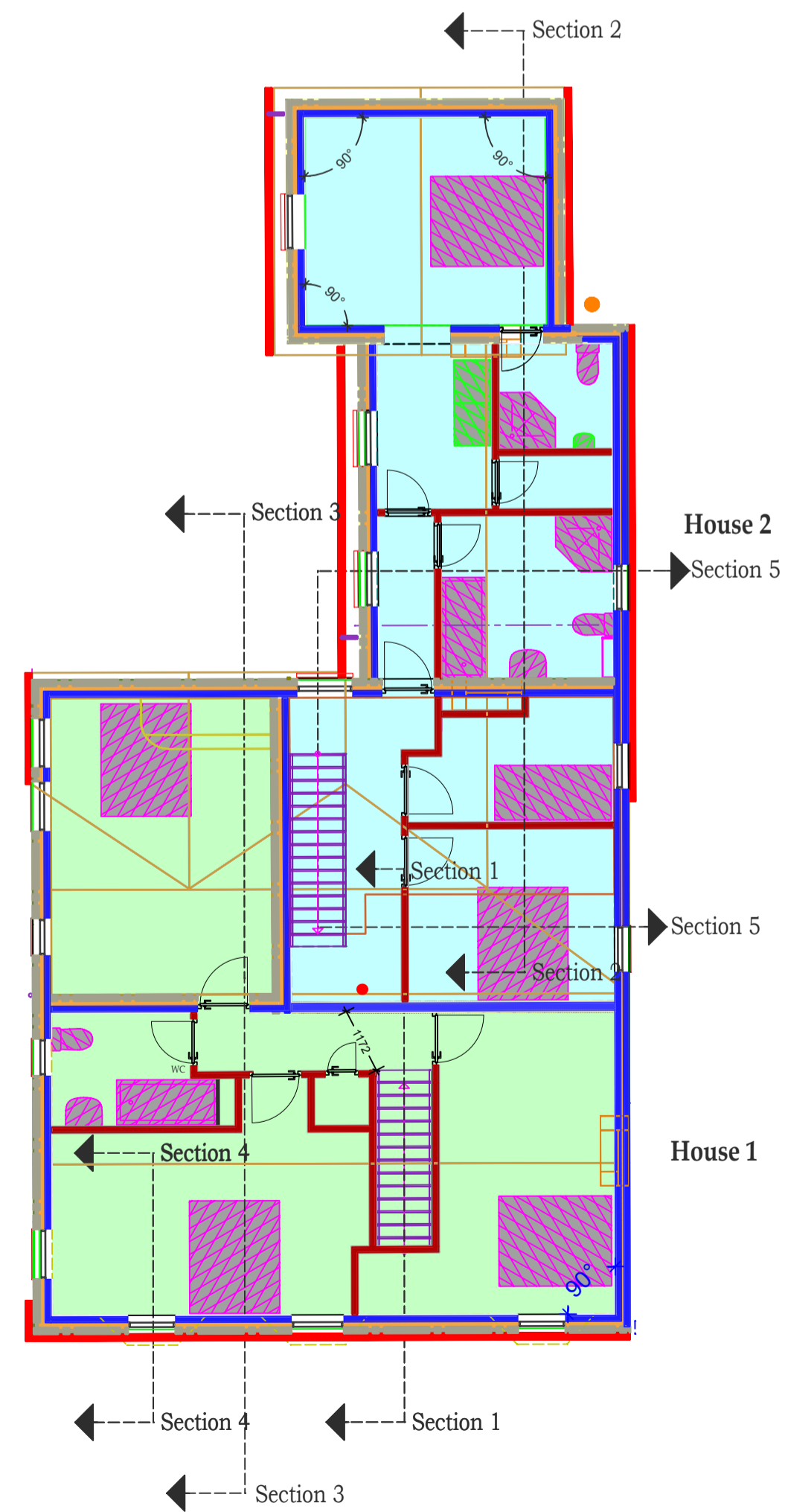
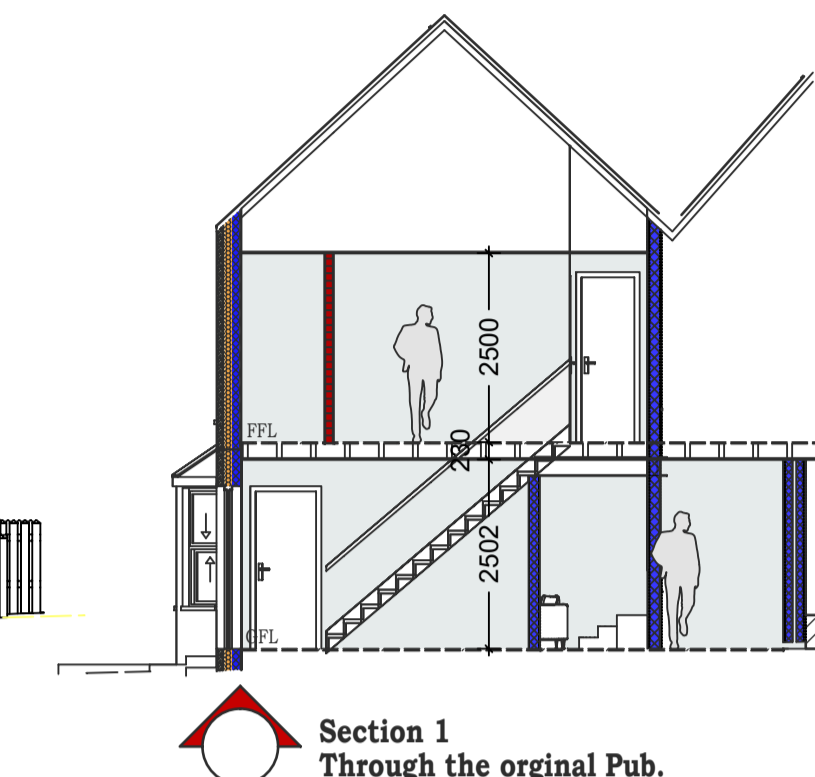

Section 1
Through the original Pub.

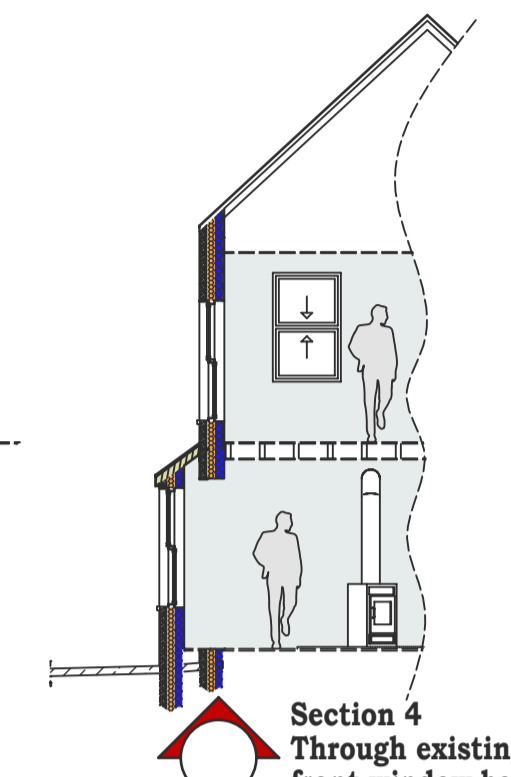

Section 4
Through existing front window bay

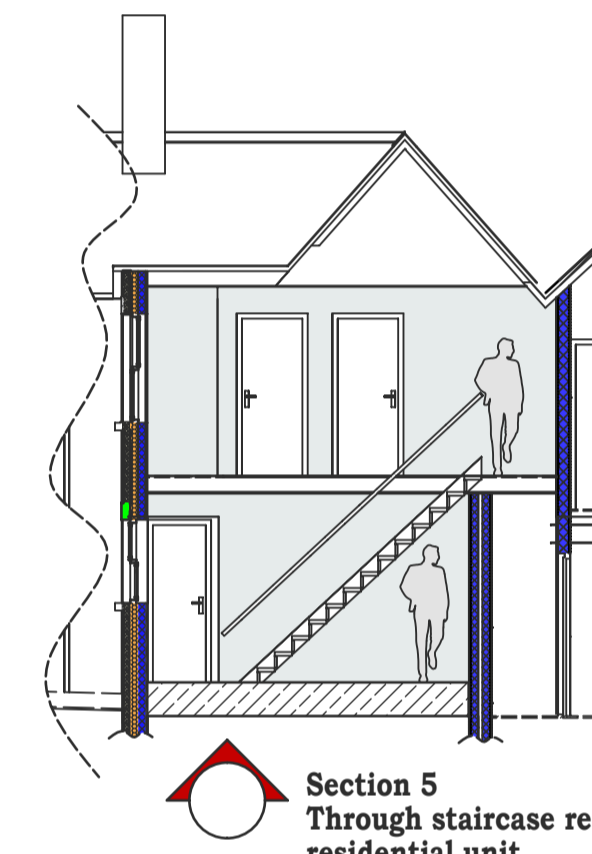

Section 5
Through staircase rear residential unit

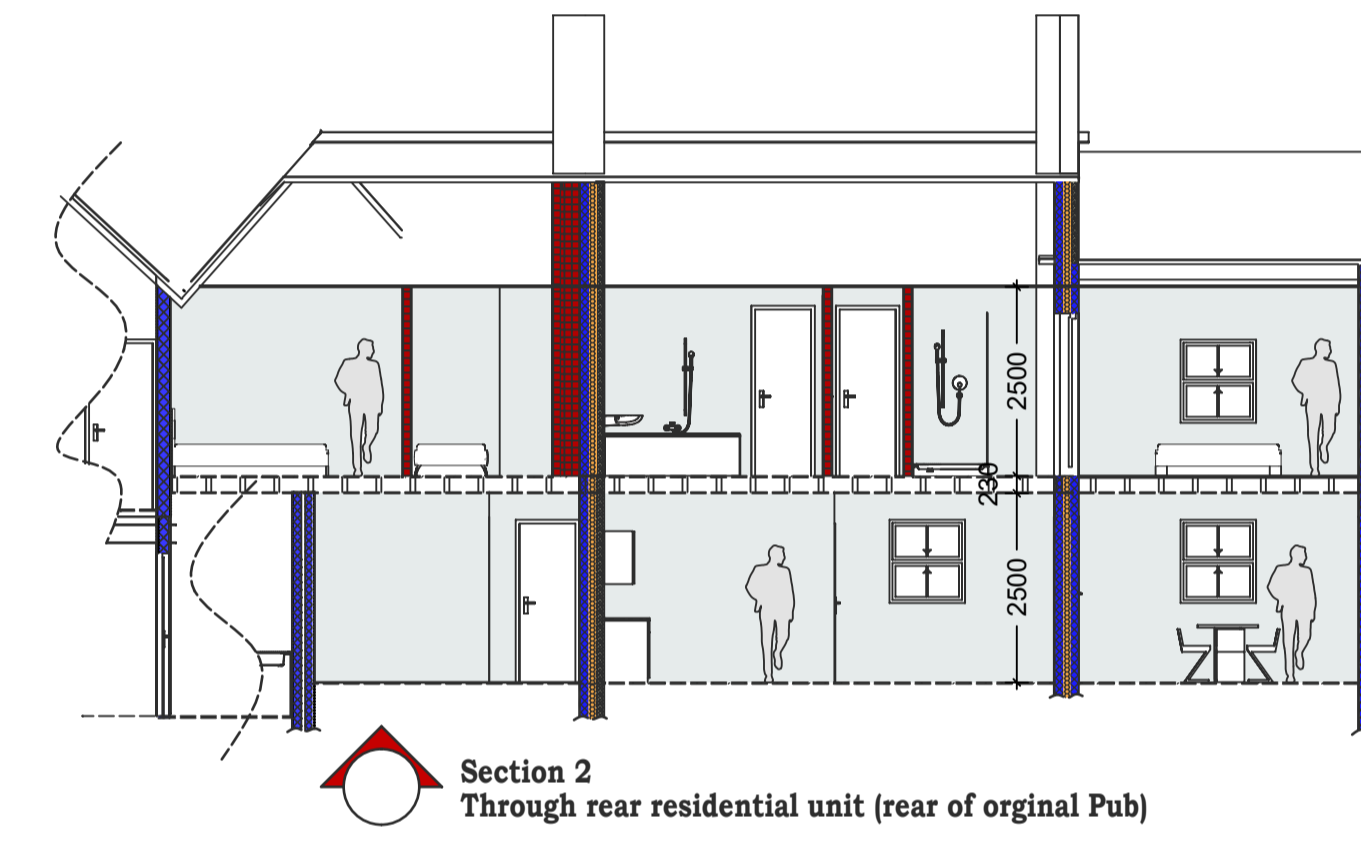

Section 2
Through rear residential unit (rear of original Pub)

LIABILITY

DIMENSIONS FOR SITE SPECIFIC RELATED ITEMS MUST BE SITE CONFIRMED. ANY VARIATIONS FROM DIMENSIONS OR SPECIFICATION MUST BE NOTIFIED AND AGREED BY THE ARCHITECT/PRINCIPAL DESIGNER PRIOR TO CONSTRUCTION ON SITE.

IT IS THE RESPONSIBILITY OF THE CLIENT/APPLICANT TO ENSURE PARTY WALL NOTICES ARE SERVED, A MINIMUM 2 MONTHS NOTICE TO BE SERVED. UNLESS AGREED TO CARRIED OUT BY CONSULTANT AS NOTIFIED.

THESE DRAWINGS ARE COPYRIGHT TO MRM GROUP, AND REMAIN SO UNTIL PAID FOR IN FULL. COPIES ARE NOT PERMITTED WITHOUT PRIOR CONSENT.

SUSTAINABLE CONSULTANT



PROJECT TITLE Conversion of the former Public House Site (The Boars Head) Into 4 new Residential units with assoicated Landscaping.

CLIENT Miss Sam Hall
14 Lynch Road, Berkeley, Gloucestershire, GL13 9TA

ARCHITECT/PRINCIPAL DESIGNER - MOB 07729889134 LAND 0191 2741072 EMAIL: INFO@MRMARCHITECTURALSERVICES.CO.UK



DRAWING DETAIL Proposed Internal Plans for the Pub Conversion and Sections.

LOCATION The former Public House (The Boars Head)
14 Lynch Road, Berkeley, Gloucestershire, GL13 9TA

ISSUE Planning Issue

SCALE	1/100	DRN By	DRW No	ISSUE No	Check'd By	Revision
DATE	27th February 2024	MM	PLOT 001	001	mrm	
DATUM			006/27/02/2024			
PLAN SIZE	A1					