

LIABILITY
 DIMENSIONS FOR SITE SPECIFIC RELATED ITEMS MUST BE SITE CONFIRMED.
 ANY VARIATIONS FROM DIMENSIONS OR SPECIFICATION MUST BE NOTIFIED AND
 AGREED BY THE ARCHITECT/PRINCIPAL DESIGNER PRIOR TO CONSTRUCTION ON SITE.

IT IS THE RESPONSIBILITY OF THE CLIENT/APPLICANT TO ENSURE PARTY WALL NOTICES
 ARE SERVED, A MINIMUM 2 MONTHS NOTICE TO BE SERVED. UNLESS AGREED TO
 CARRIED OUT BY CONSULTANT AS NOTIFIED.

THESE DRAWINGS ARE COPYRIGHT TO MRM GROUP, AND REMAIN SO UNTIL PAID
 FOR IN FULL.
 COPIES ARE NOT PERMITTED WITHOUT PRIOR CONSENT.

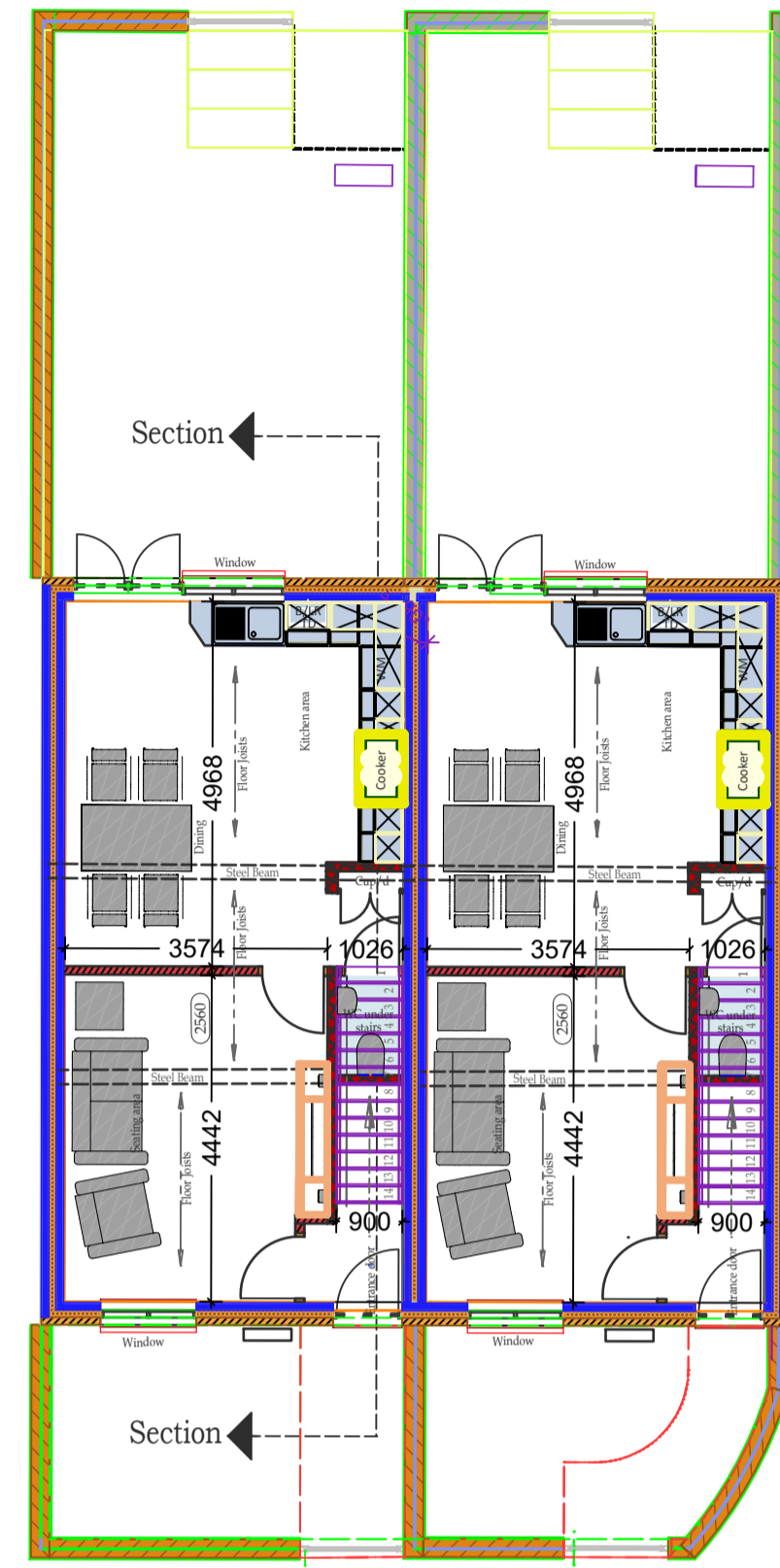

Ground Floor

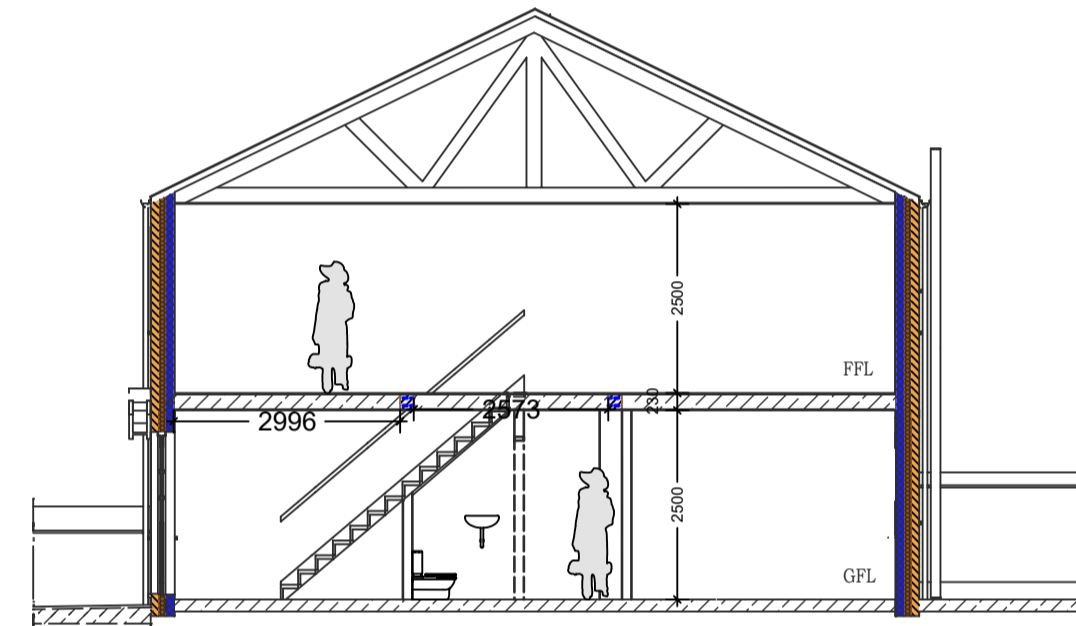

Section through Terraced House

Style:
 Terraced House units, 2 storey.
 ASHP used for heating and water.
 3 Bedroom units with bathroom on
 the first floor and WC on the ground
 floor. All with level approach.

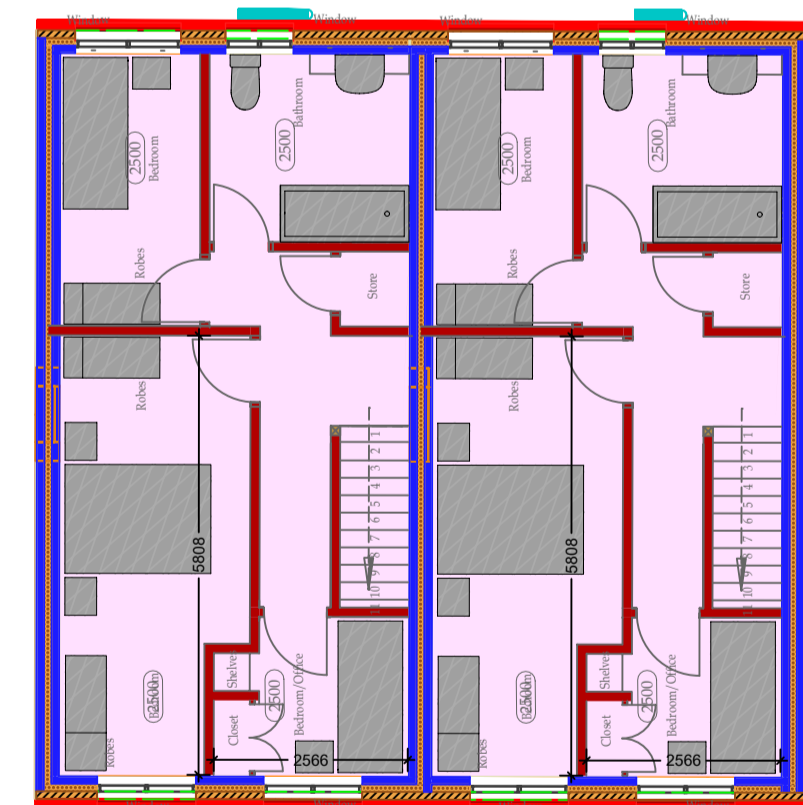

First Floor

SUSTAINABLE CONSULTANT



PROJECT TITLE Conversion of the former Public House (The Boars Head)
 Into 4 new Residential units with assoicated Landscaping.

CLIENT Miss Sam Hall
 14 Lynch Road, Berkeley, Gloucestershire, GL13 9TA

ARCHITECT/PRINCIPAL DESIGNER - MOB 07729889134 LAND 0191 2741072 EMAIL: INFO@MRMARCHITECTURALSERVICES.CO.UK



DRAWING DETAIL Proposed Internal Plans for the Terraced House units

LOCATION The former Public House (The Boars Head)
 14 Lynch Road, Berkeley, Gloucestershire, GL13 9TA

ISSUE Planning Issue

SCALE	1/100	DRN By	DRW No	ISSUE No	Check'd By	Revision
DATE	27th February 2024	MM	PLOT 001	001	mrm	
DATUM			007/27/02/2024			
PLAN SIZE	A1					