

EXISTING SIDE ELEVATION 1/100.

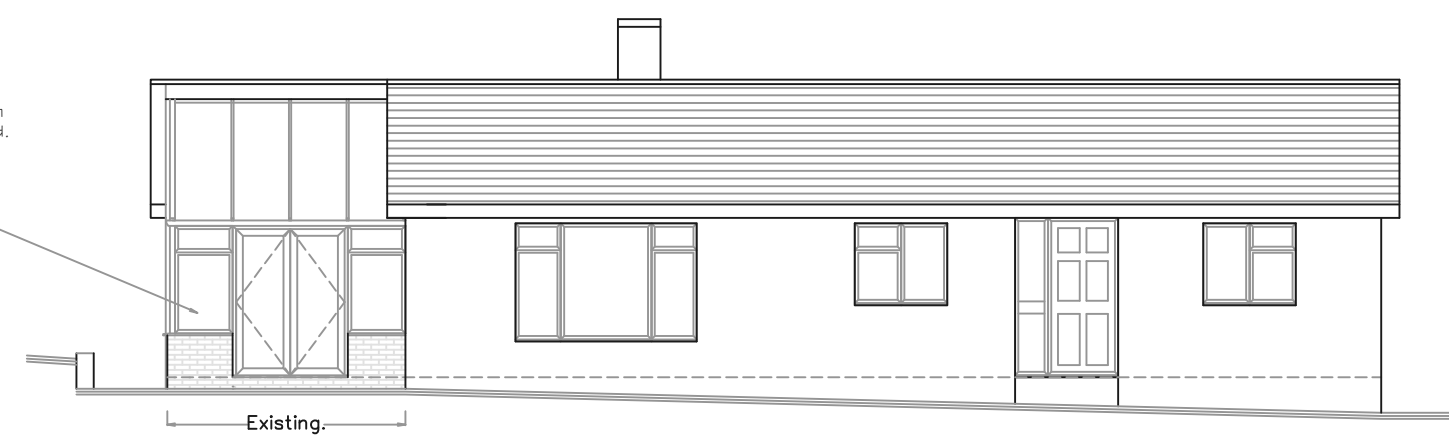

EXISTING FRONT ELEVATION 1/100.

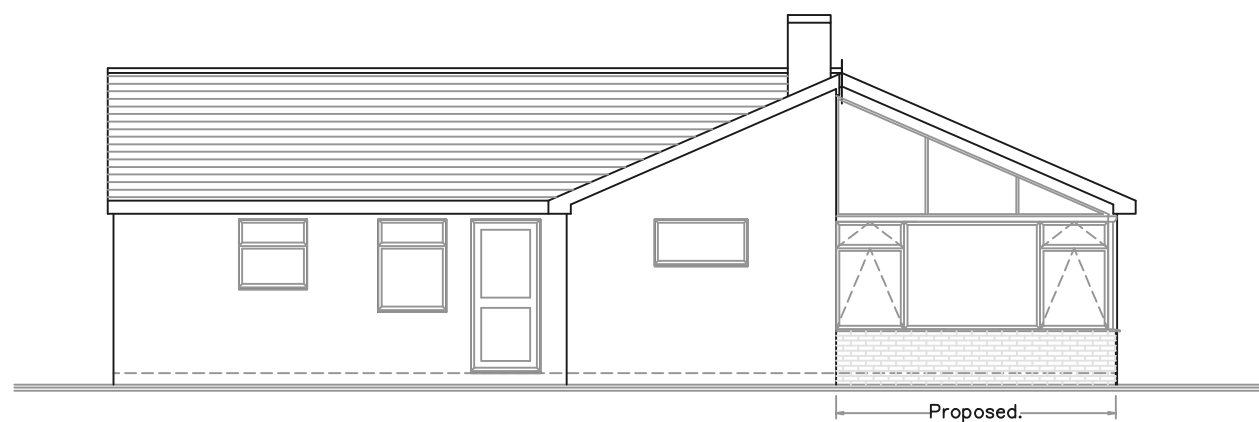

PROPOSED SIDE ELEVATION 1/100.

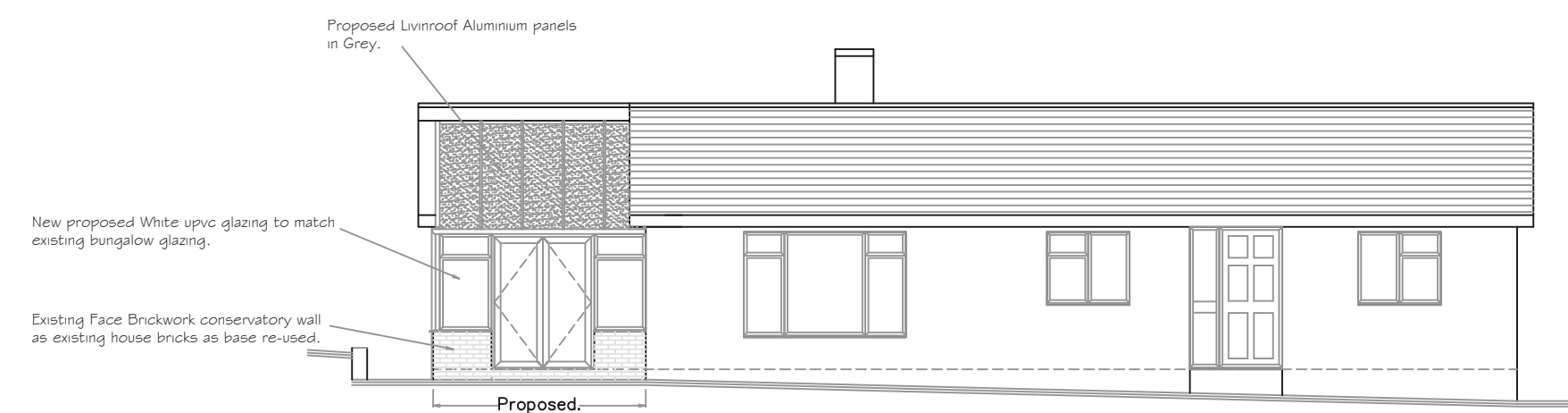

PROPOSED FRONT ELEVATION 1/100.

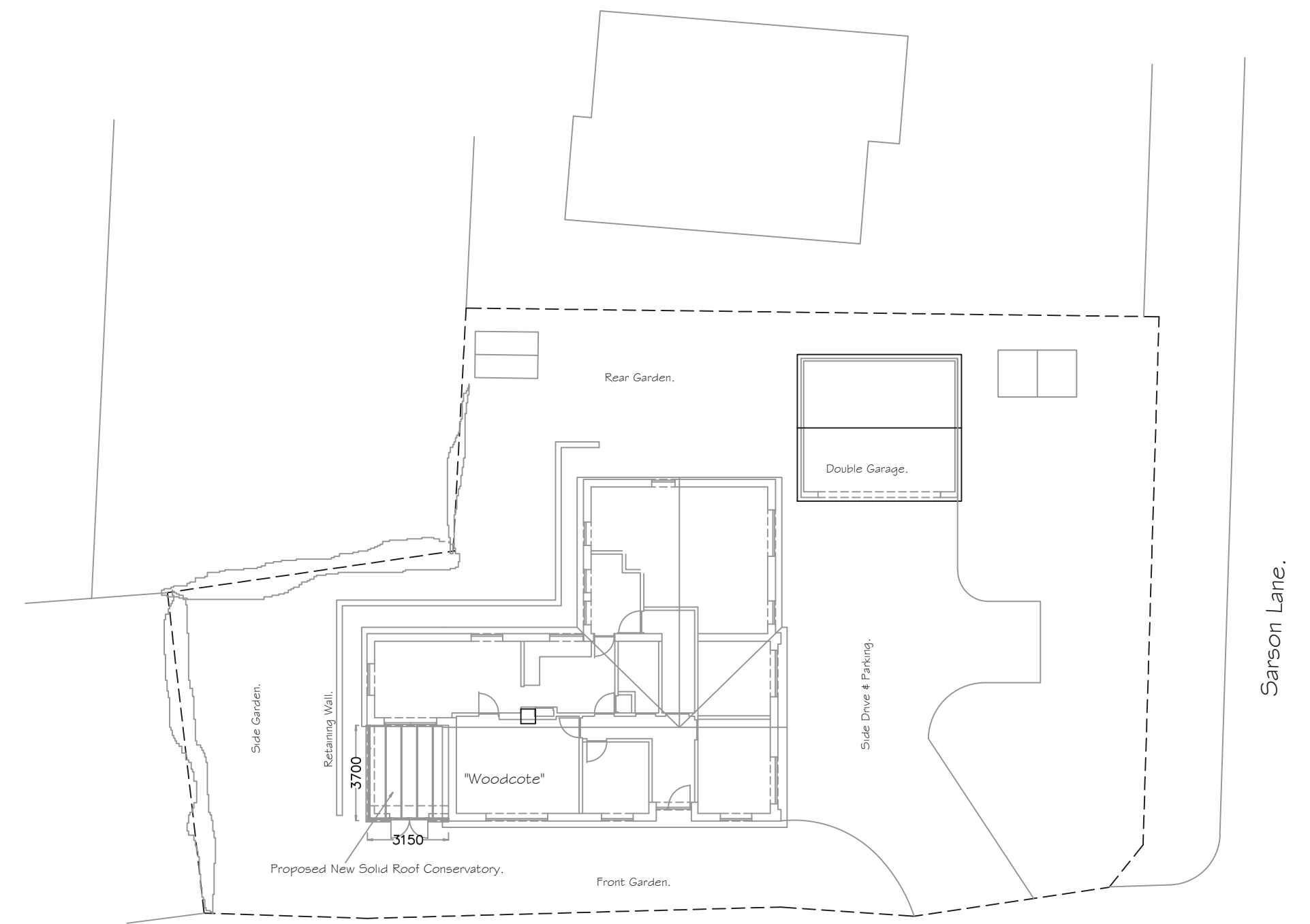

PROPOSED SITE BLOCK PLAN 1/200.

Read in conjunction with 1/1250 Location plan.

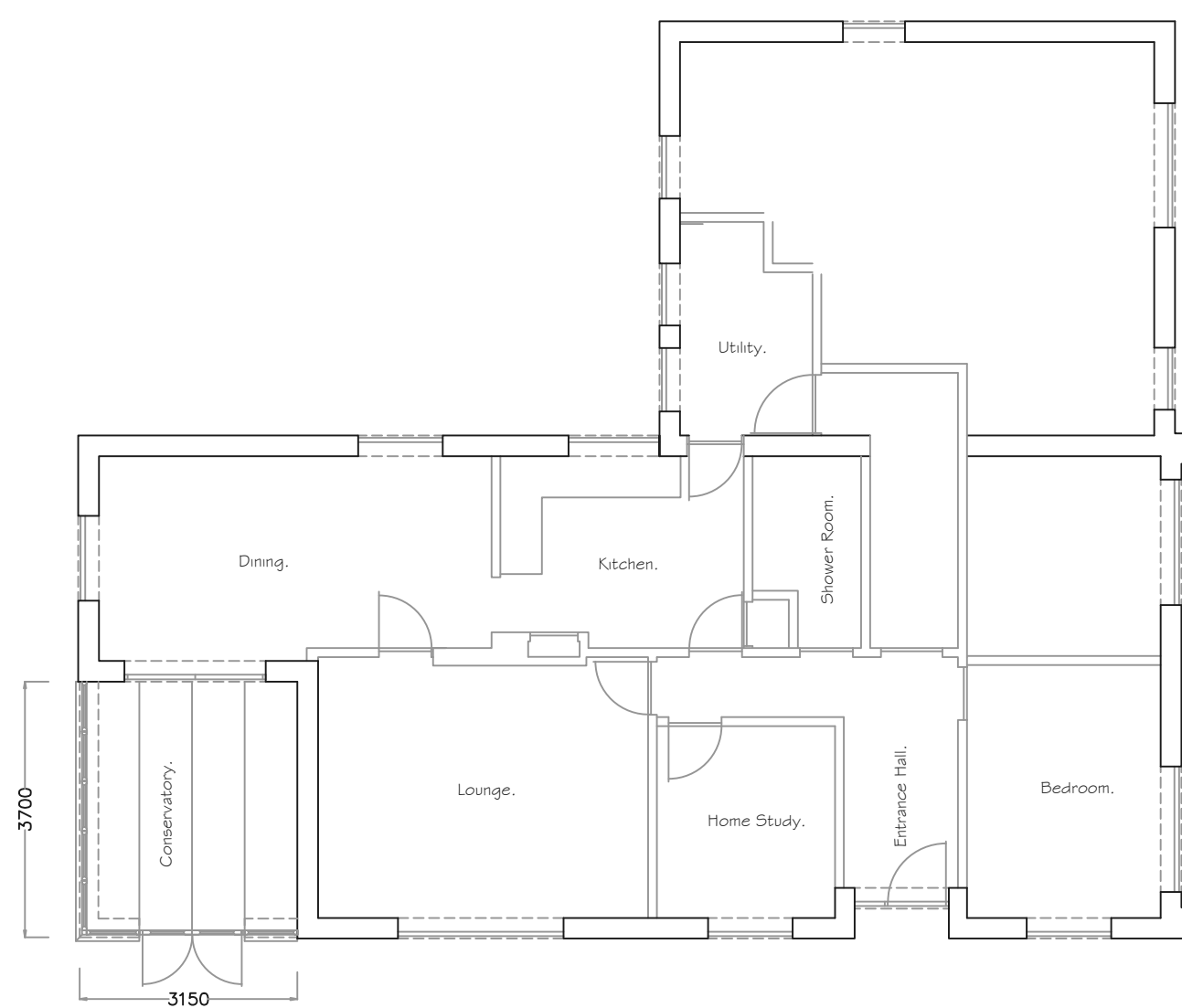

EXISTING GROUND FLOOR PLAN. 1/100.

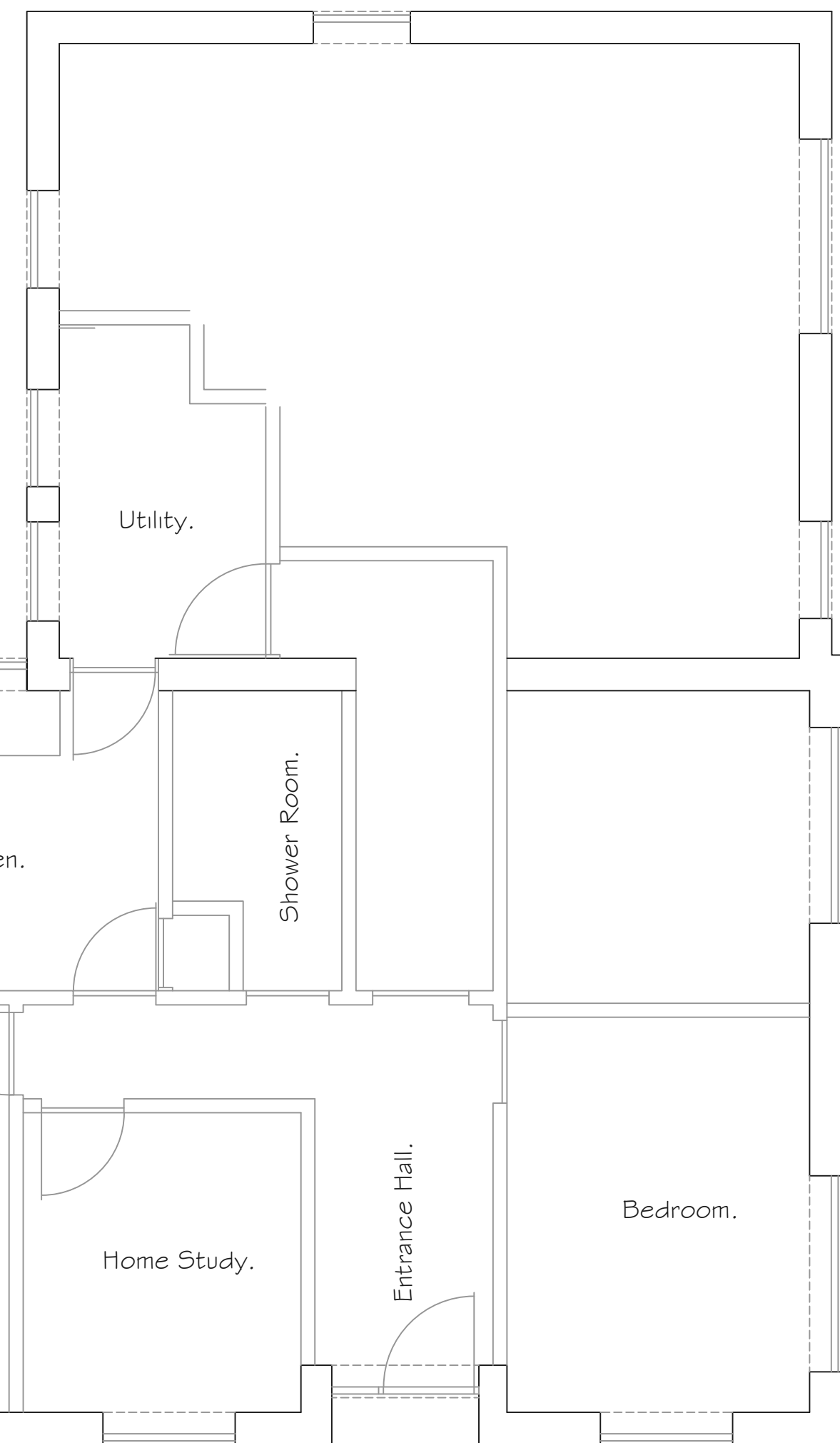

PROPOSED GROUND FLOOR PLAN. 1/50.

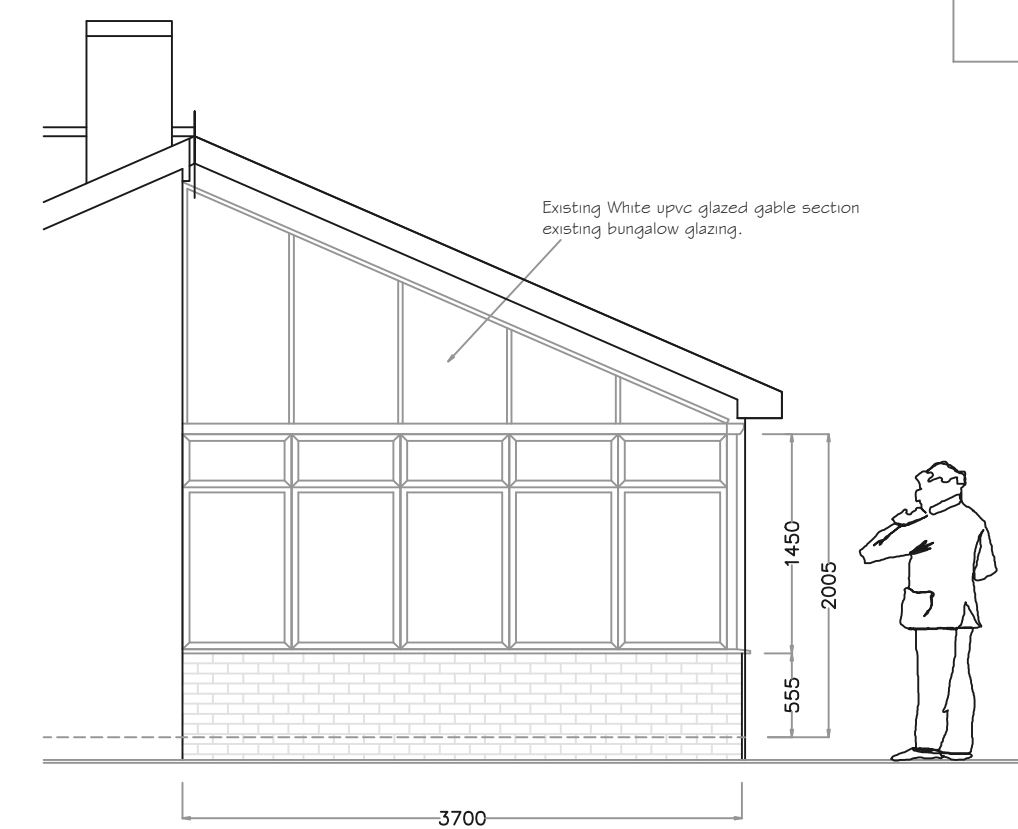

EXISTING CONSERVATORY ELEVATIONS. 1/50.

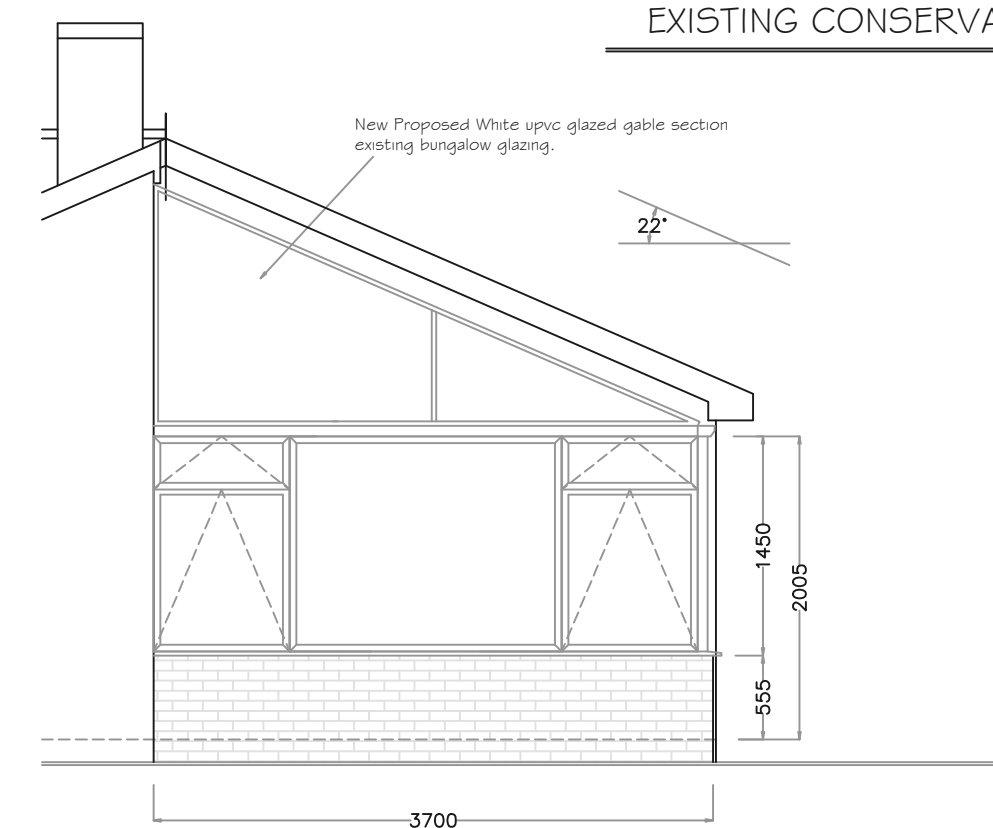
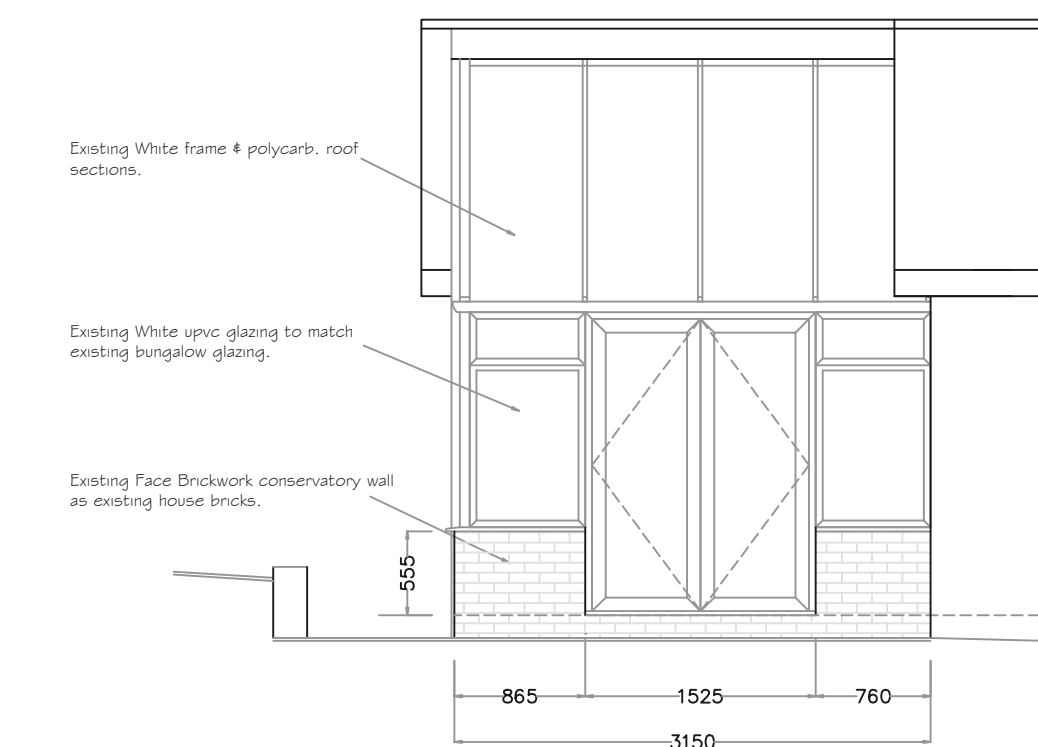

PROPOSED SOLID ROOF CONSERVATORY ELEVATIONS. 1/50.

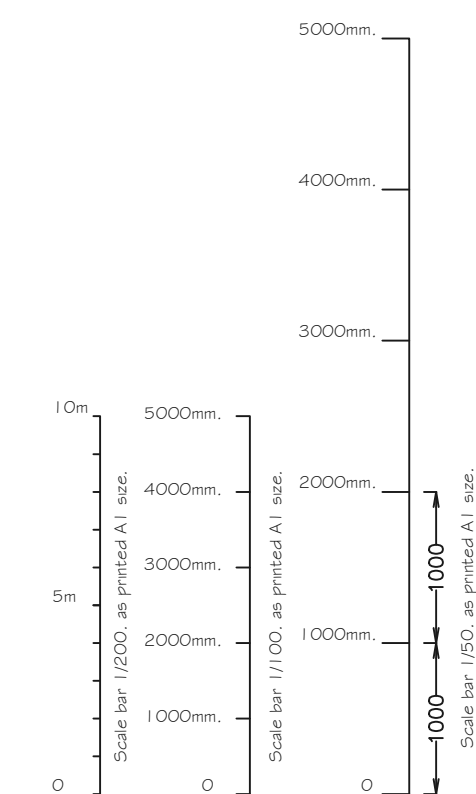
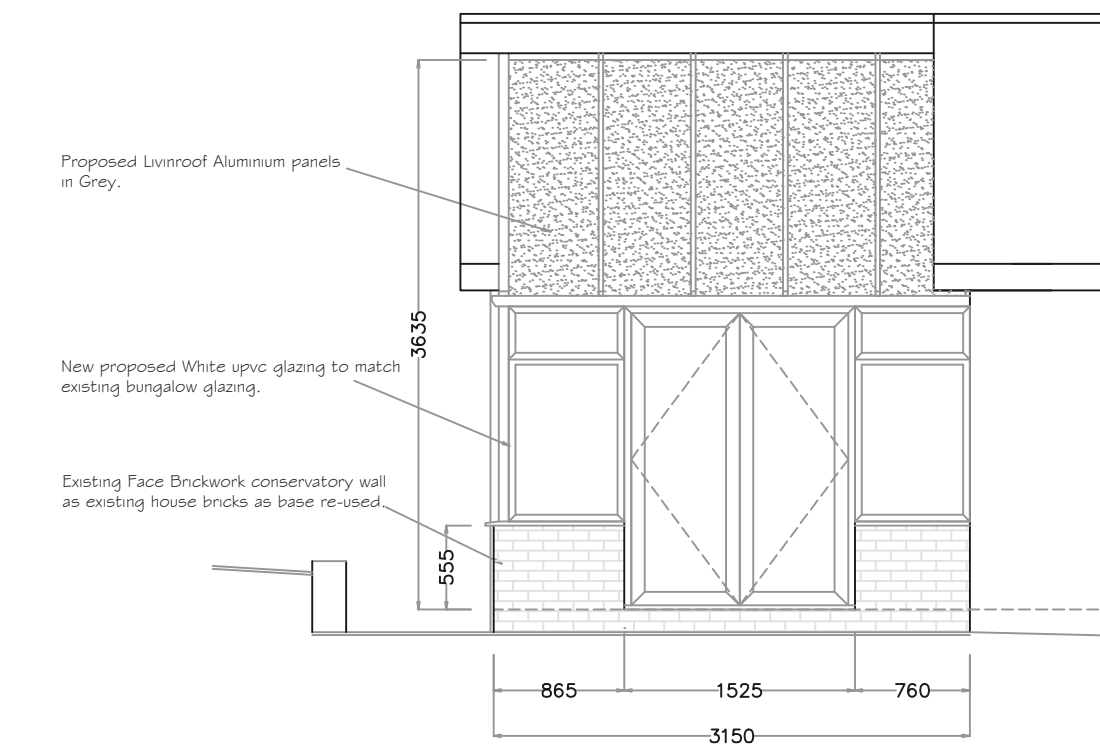

Existing Face Brickwork conservatory wall as existing house bricks as base re-used.

New Proposed White upvc glazed gable section existing bungalow glazing.



9 Foxcote Close, Charlton, Andover Hampshire, 01264 333626, WWW.CPARCHITECTURAL.CO.UK

REV.	DATE.	NOTES.	Drawn by.	Colin Peter Dodds.
Drawing Title.			Scale	Date.
Proposed New Conservatory with Solid Roof.			As Marked.	08/04/24.
Job Title.			PLANNING NUMBER	BUILDING CONTROL No.
Proposed Replacement Solid Roof Conservatory and Glazing For Mr. & Mrs. Collins, "Woodcote" Sarson Lane, Amport, SP11 8AA.			READ IN CONJUNCTION WITH.	
Drawing Number.			01/COLLINS-KJM/24.	