



proposed side elevation



proposed rear elevation

roof - Santoft slate grey  
 Bricklock slates to match existing  
 external walls - white finish  
 smooth render to match existing  
 windows & door - double glazed  
 white upvc to match existing  
 fascias & gutters - black upvc  
 to match existing  
 no part of the proposed  
 extension to overhang the  
 boundary  
 the proposed extension will not  
 alter the existing ground  
 levels

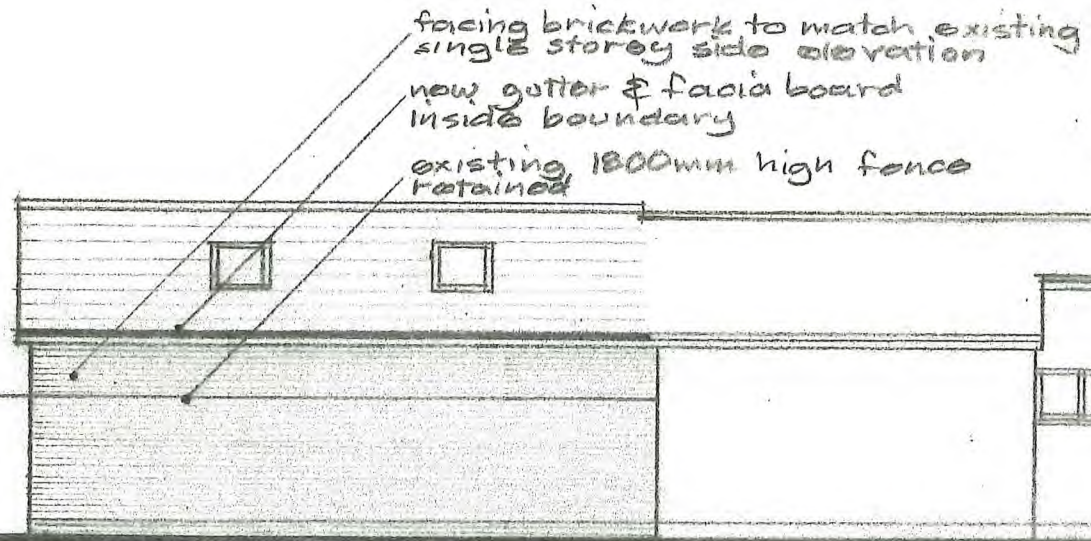

proposed side elevation

facing brickwork to match existing  
 single storey side elevation  
 new gutter & fascia board  
 inside boundary  
 existing 1800mm high fence  
 retained

proposed extension to Beech House, Station Road, North Thoresby

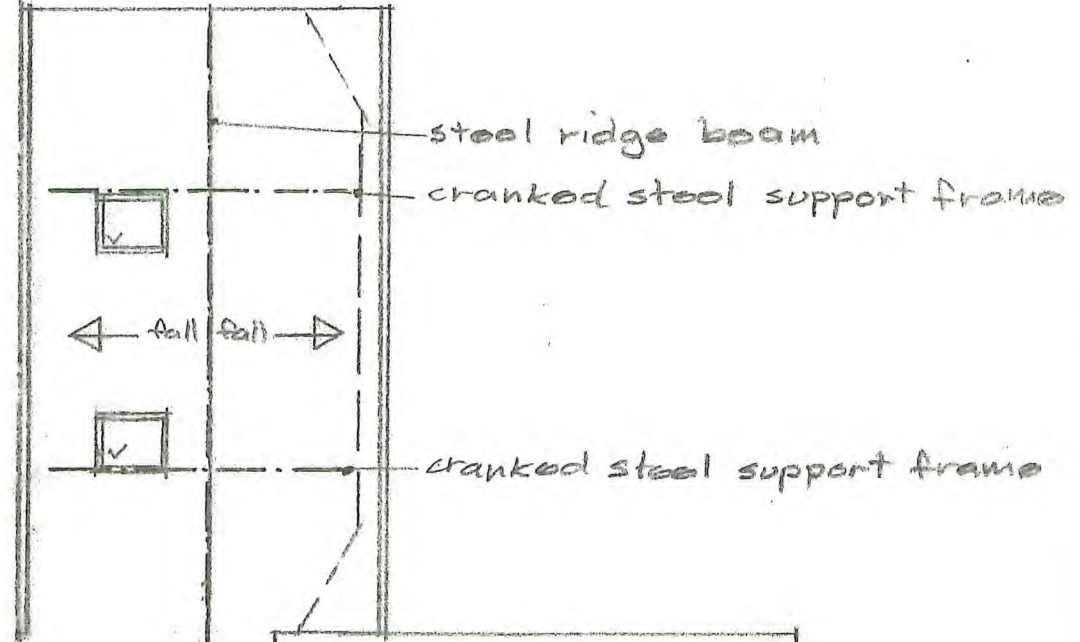

steel ridge beam  
 cranked steel support frame  
 fall fall  
 cranked steel support frame

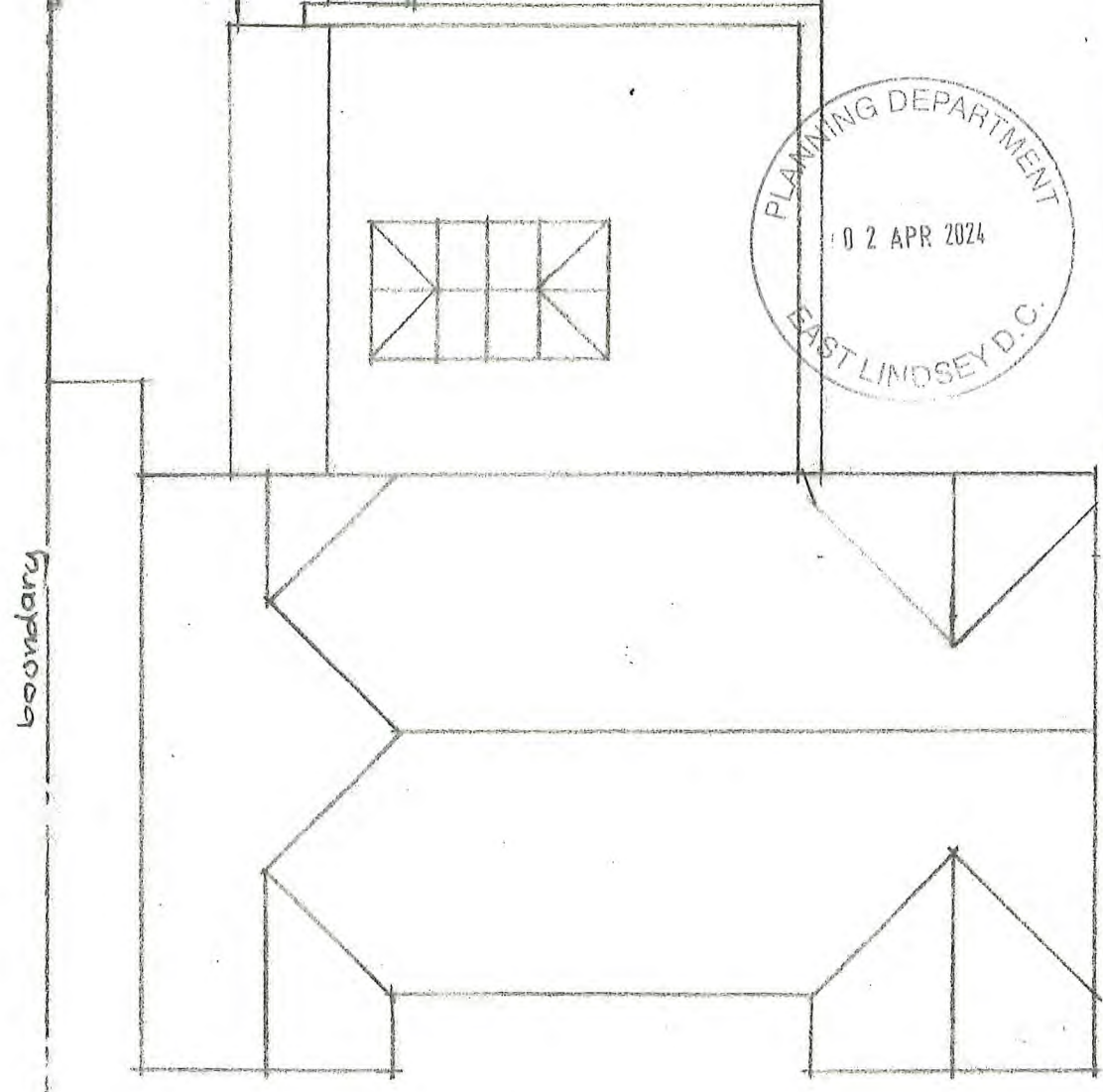

proposed roof plan



N/133/0348/24

dwg 020424 03  
 scale 1:100