

EXISTING REAR ELEVATION 1:100

Side and rear extensions already approved and under construction



WEST

PROPOSED REAR ELEVATION 1:100

Catslide roof tiled to match main roof



Extension at first floor level only

Wall rendered to match existing

WEST

NOTE : OTHER ELEVATIONS UNAFFECTED BY PROPOSAL

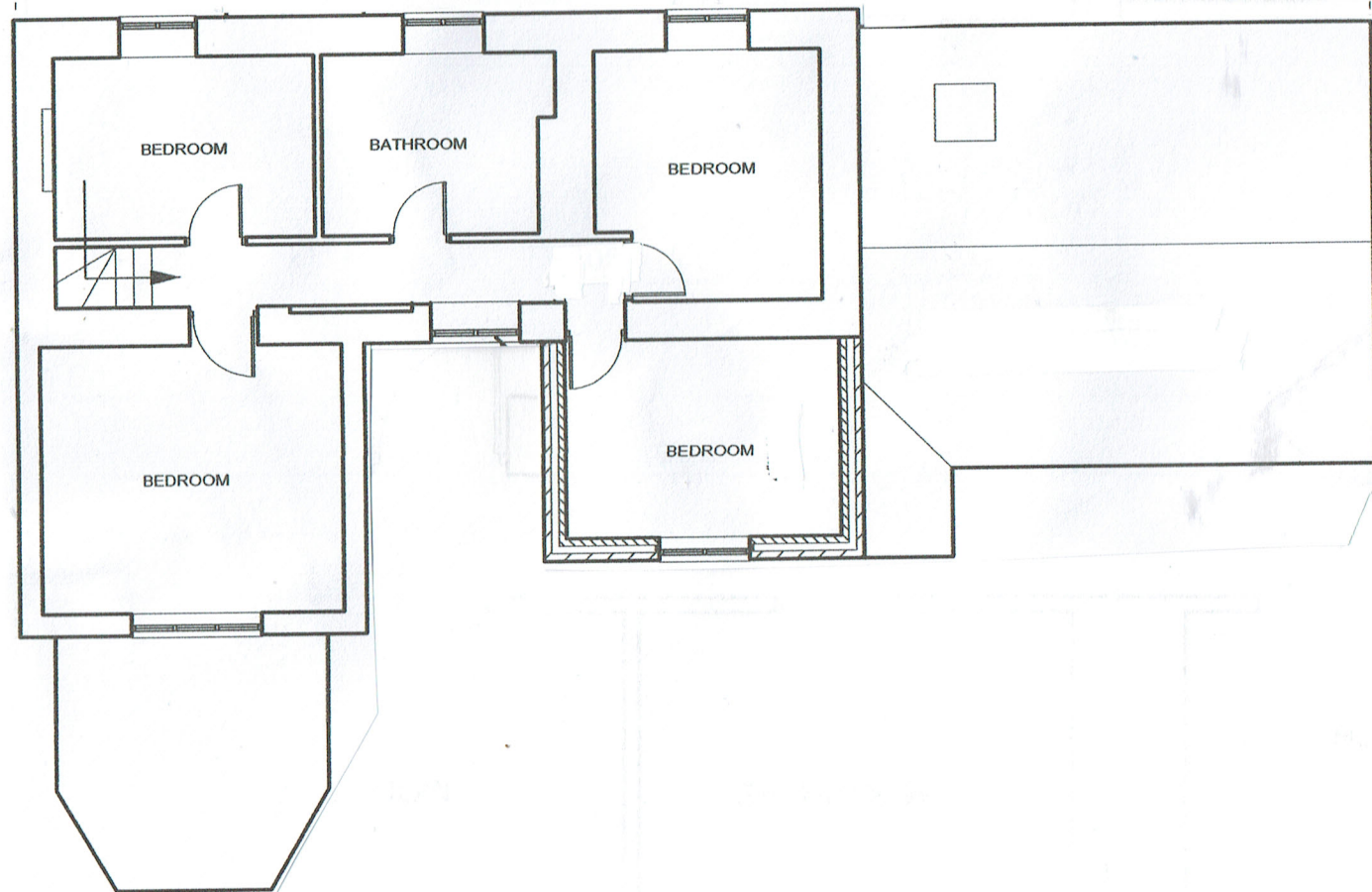

EXISTING FIRST FLOOR PLAN 1:100

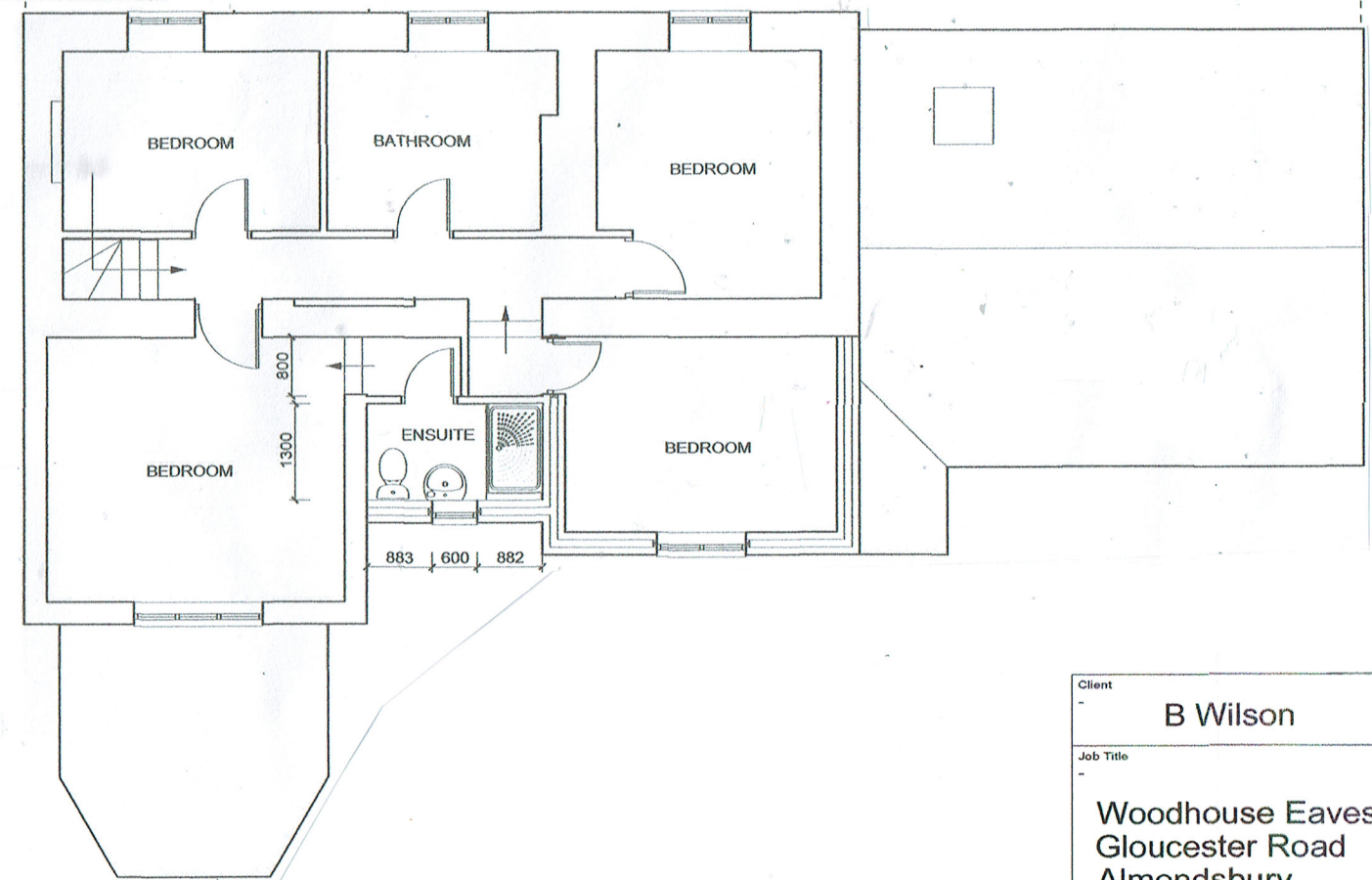

PROPOSED FIRST FLOOR PLAN 1:100

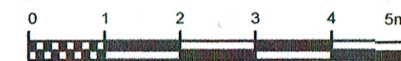

Client	B Wilson	
Job Title	Woodhouse Eaves Gloucester Road Almondsbury	
Drawing Title	Plans and Elevations for first floor extension	
Scale	1:100	
Date	Apr 24	Drawn by BP
Drg No.	2223-10	Rev. B