

NOTE:  
 Drawings to be read and fully understood before work commences. Figured dimensions to take preference over scaled dimensions. All dimensions and spot levels to be checked on site by Contractor prior to construction. Existing drainage and services positions to be checked on site by Contractor prior to work commencing. Any discrepancies to be reported back to this office. All dimensions given in millimetres unless stated. Only drawings stamped 'APPROVED' or 'CONSTRUCTION ISSUE' to be used for building purposes.



Proposed 2F Plan  
1:50

— Under ownership of 48 Marischal Street  
 — Shared ownership with various properties

Total area within red line 134.9m<sup>2</sup>

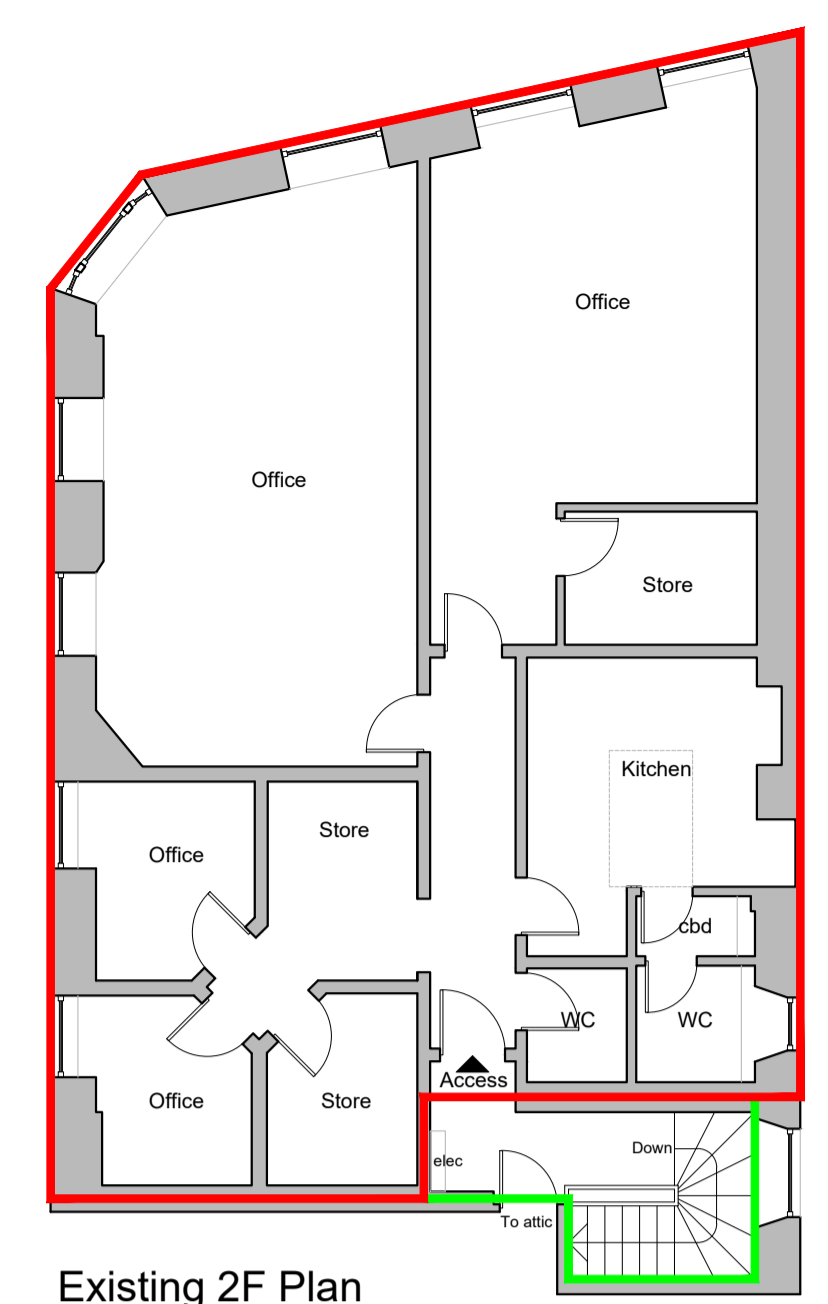

Existing 2F Plan  
1:100

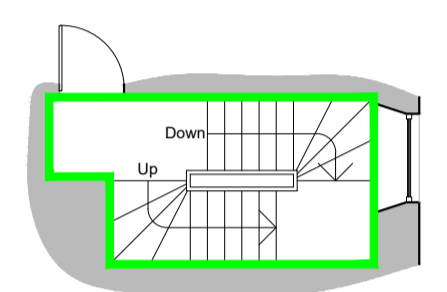
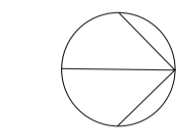

Existing 1F Plan  
1:100  
\*NO CHANGES PROPOSED

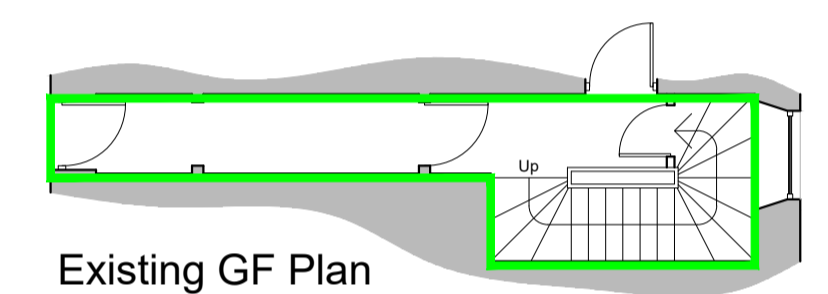

Existing GF Plan  
1:100  
\*NO CHANGES PROPOSED



Block Plan  
1:200

MARISCHAL STREET



Existing West Elevation \*NO CHANGES PROPOSED  
1:100



Existing South Elevation \*NO CHANGES PROPOSED  
1:100



Location Plan  
1:1250

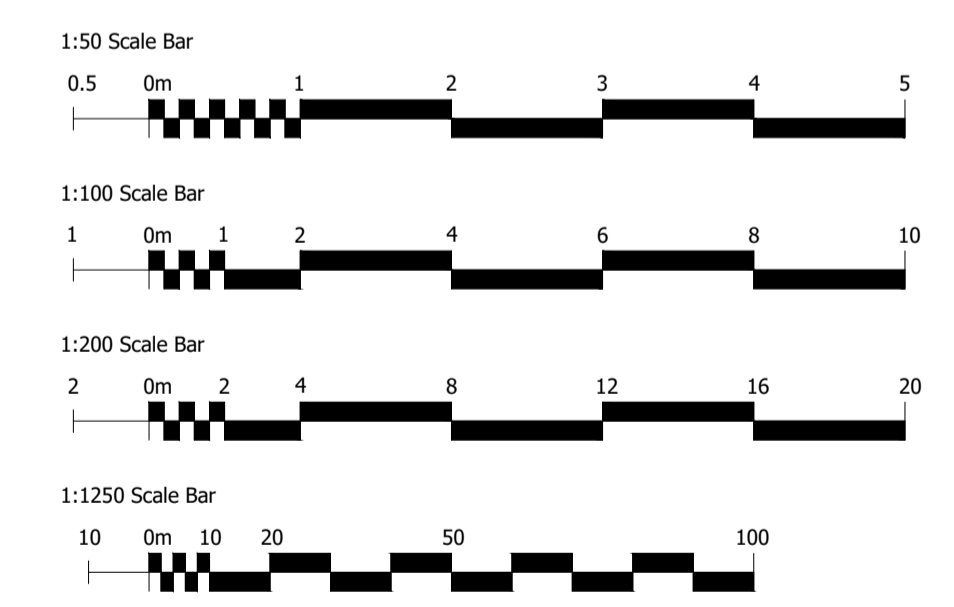

Rev	Date	Description	By	Checked
Client:		Peterhead New Parish Church		
Project:		Change of Use 48 Marischal Street, Peterhead AB42 1HS		
Drawing:		General Arrangement		
Stage:		PLANNING		Date: APR 2024
Project No:		4945	Drawing No: PL01	Revision: - Size: A1
Scale:		as Noted	Drawn by: SMcL	Checked by: -

**McADAM DESIGN SCOTLAND LTD**  
 Commercial and Residential Chartered Architects  
 70 King Street, Peterhead AB42 1QJ  
 Tel: 01779 475157  
 info@mcadamdesign.com  
 www.mcadamdesign.com

All drawings remain copyright of McAdam Design (Scotland) Ltd and must not be altered or reproduced without written consent. We take no responsibility for any misuse of the drawings by any third party resulting in infringement of our copyright.