

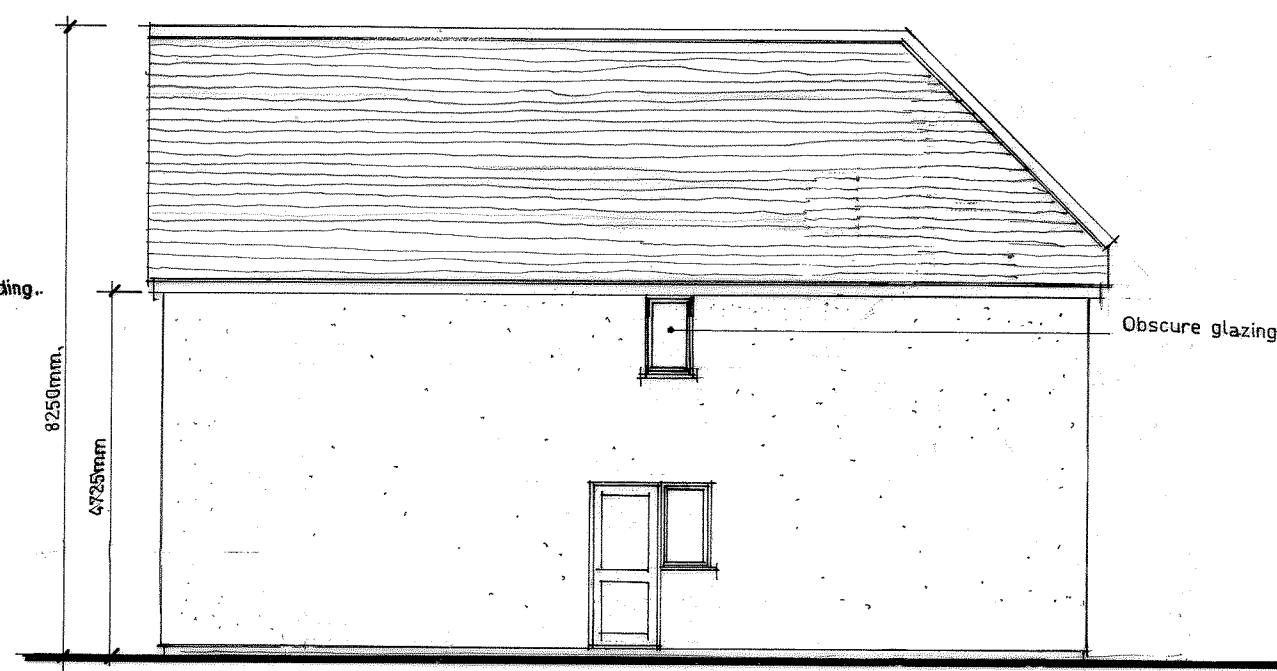

Proposed front elevation.



Proposed side elevation.



Proposed rear elevation.

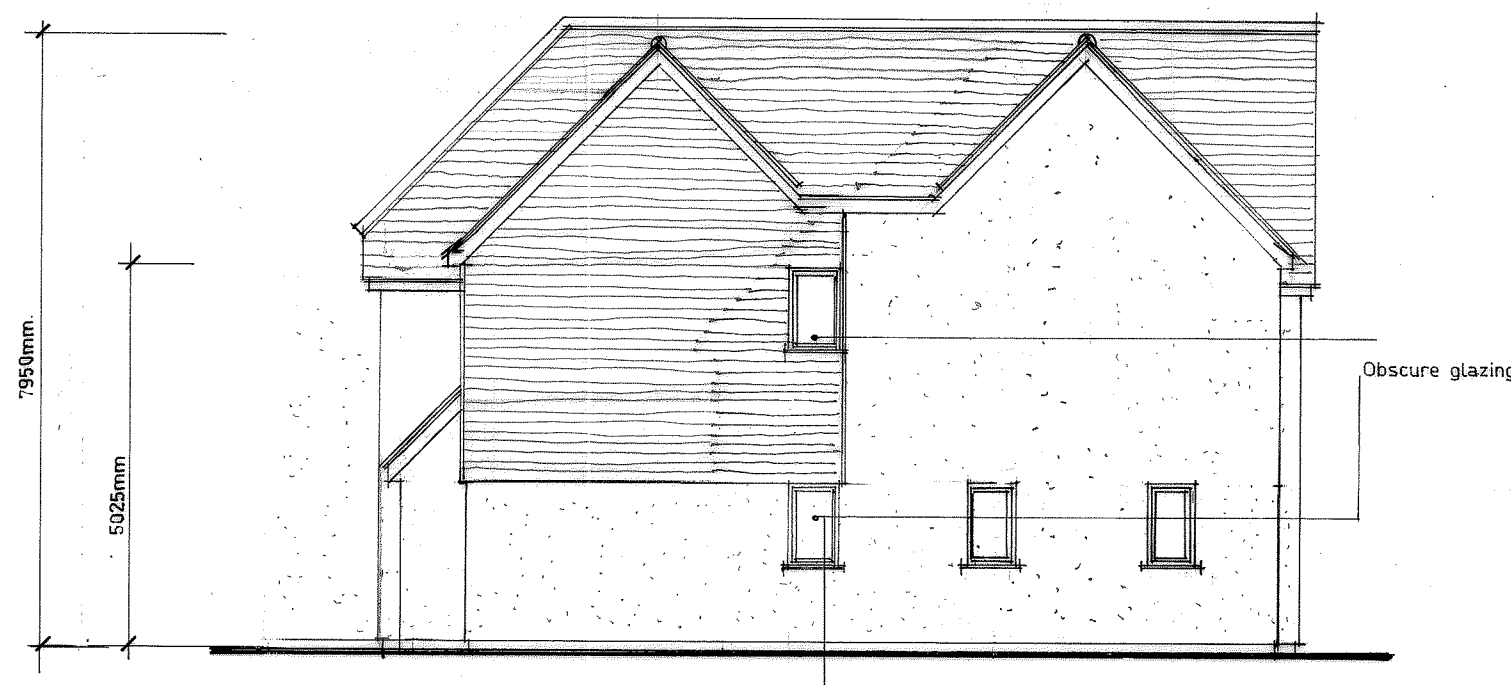

Proposed side elevation.

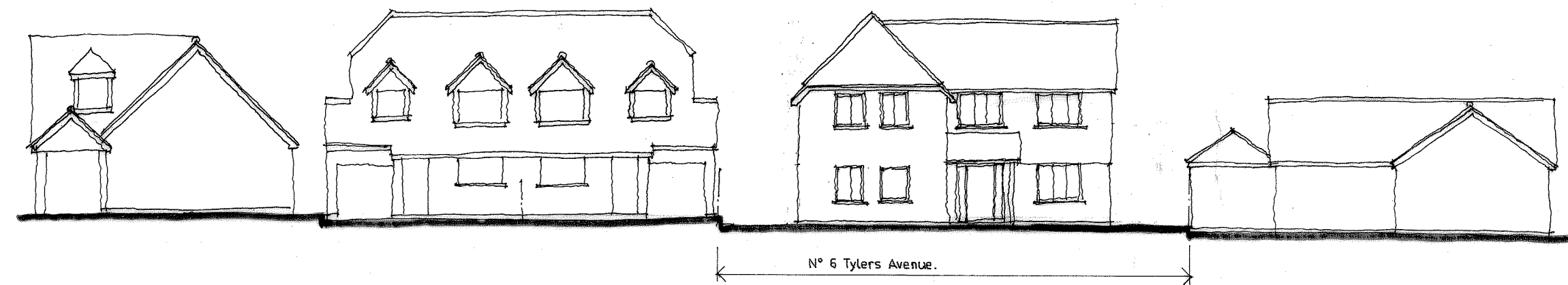

Proposed street scene

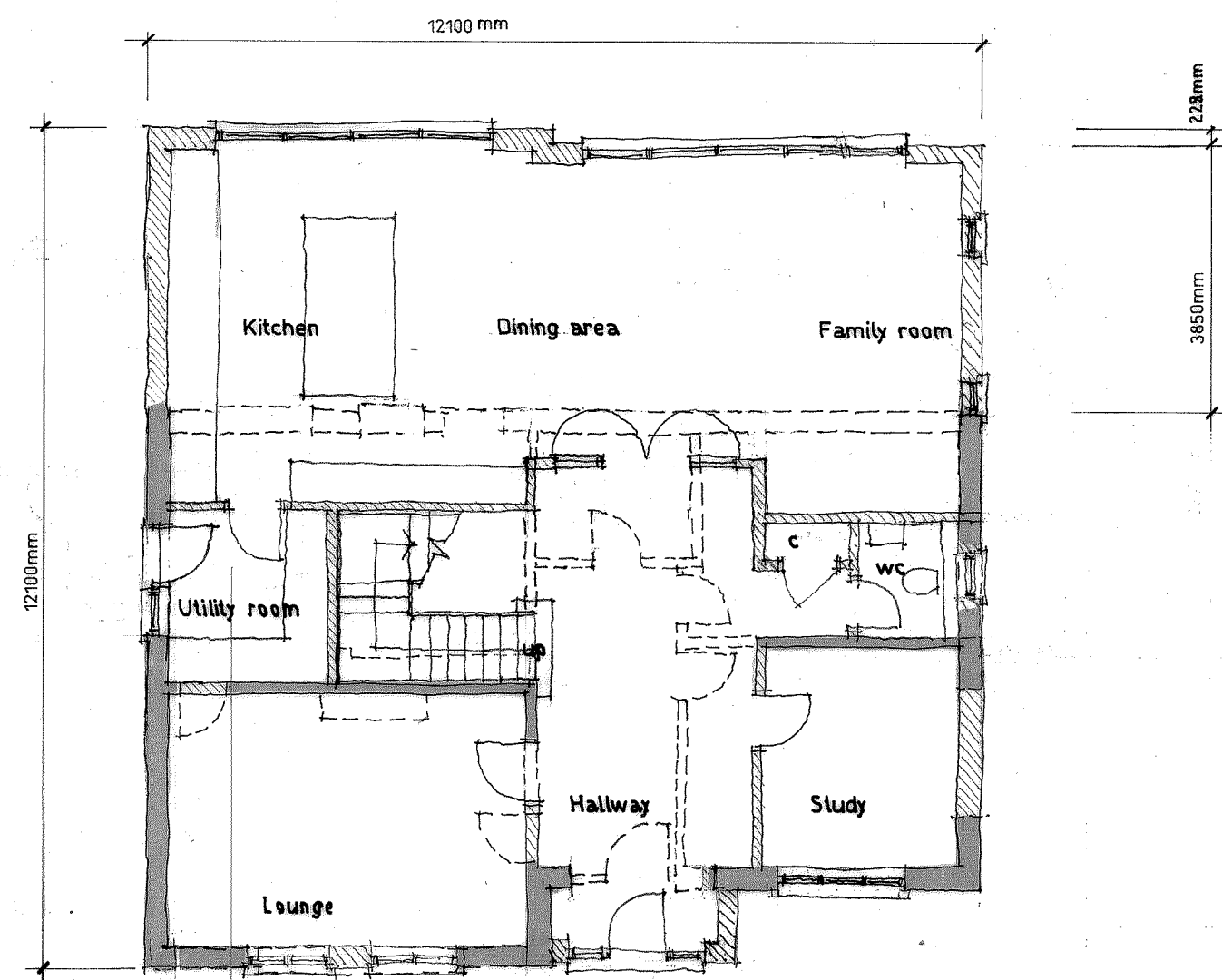

Proposed ground floor plan

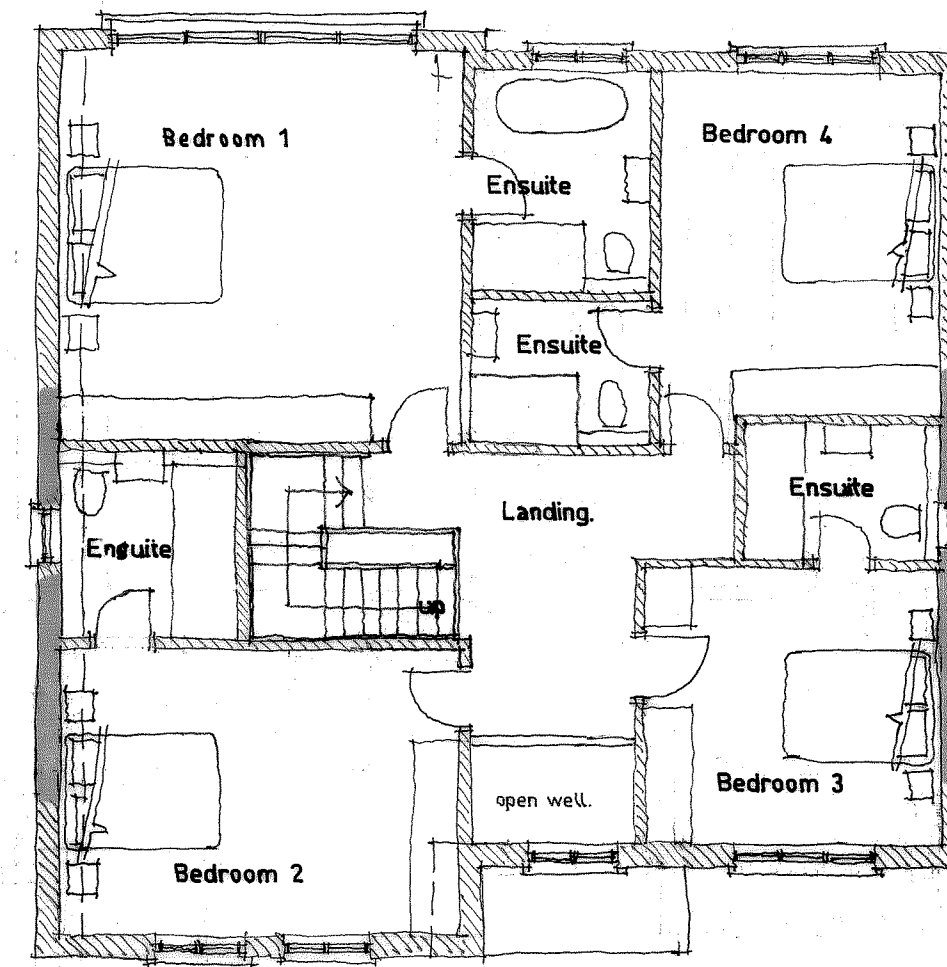

Proposed first floor plan

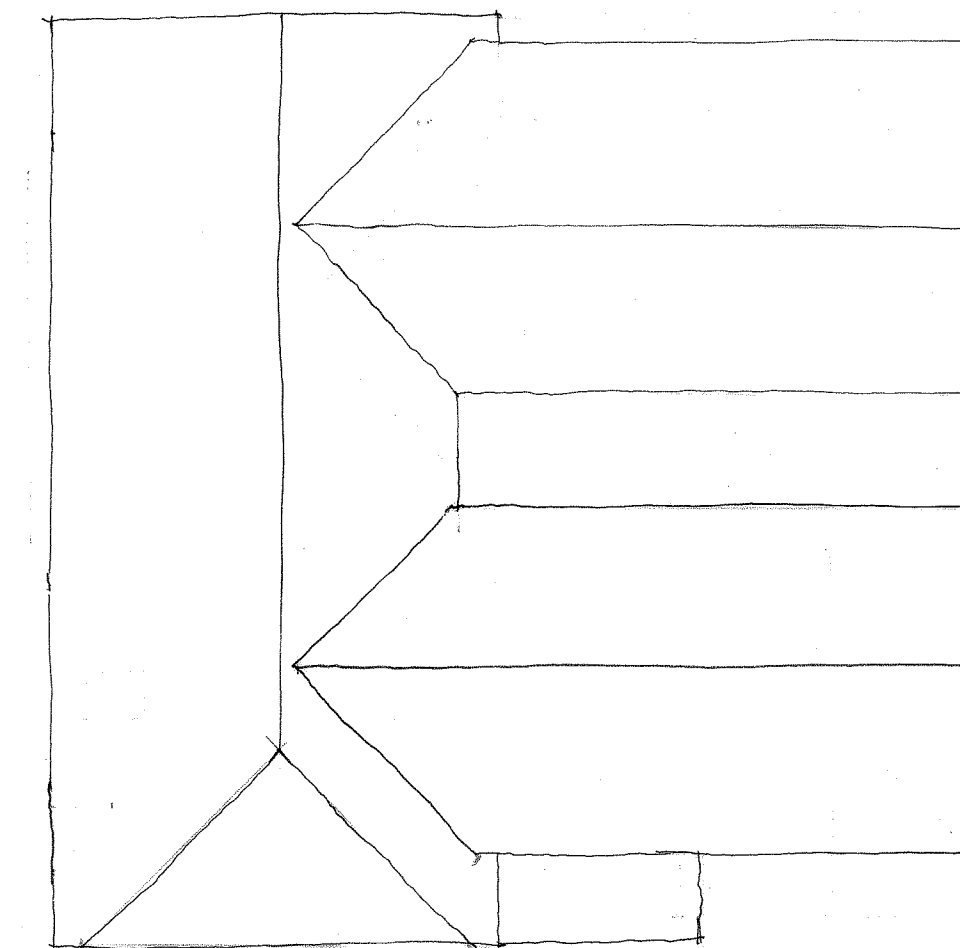

Proposed attic floor plan.

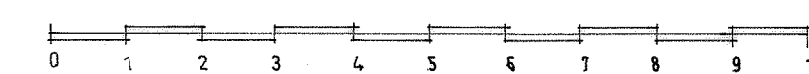

Do Not Scale  
Check All Dimensions on Site  
Before Any Work is Put in Hand.  
This Drawing is The Copyright  
of the Architects

Revision  
Rev A March 2022, amendments as agreed with client.  
Rev Dec 2022, Amendments as agreed with planner.  
Rev H March 2024, Amendments as agreed with client.

Client  
Mr & Mrs. S. Henderson.

Project  
Proposed extensions and alterations  
to : 6, Tylers Avenue,  
Billericay,  
Essex,  
CM12 0RA

Drawing Title  
Proposed floor plans and elevations.

**e + m design partnership**  
Architects & Planning Consultants  
26/28 The Square, West Street,  
Rochford, Essex SS4 1AJ  
Tel : (01702) 549588  
Fax : (01702) 547983

Scale 1/100 at A1	Date Feb 2022
Drg No 3057/06.	Rev 1