

## Proposed Garage at rear of 8 BATTERY Tce, Fleur de Lys, Blackwood NP12 3SQ - For Mr C Gould.

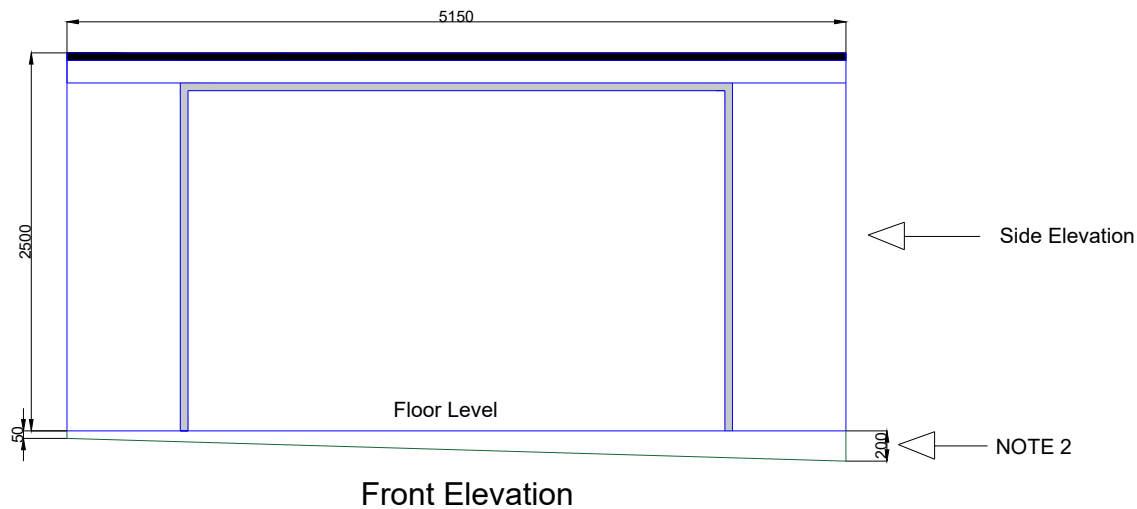

### Notes :

- 1 - Garage to be constructed in accordance with supplementary planning guidance LDP7 Revision no3 adopted January 2017 guidance notes 3 & 7.
- 2 - External height of garage to vary between 2550mm - 2700mm to accommodate existing ground levels adjacent and prevent the ingress of rain water.
- 3 - Ramp to be constructed from garage floor level to edge of rear lane height varies from 50mm - 200mm.
- 4 - Garage constructed in concrete block with roller shutter door as similar to adjacent garages.