

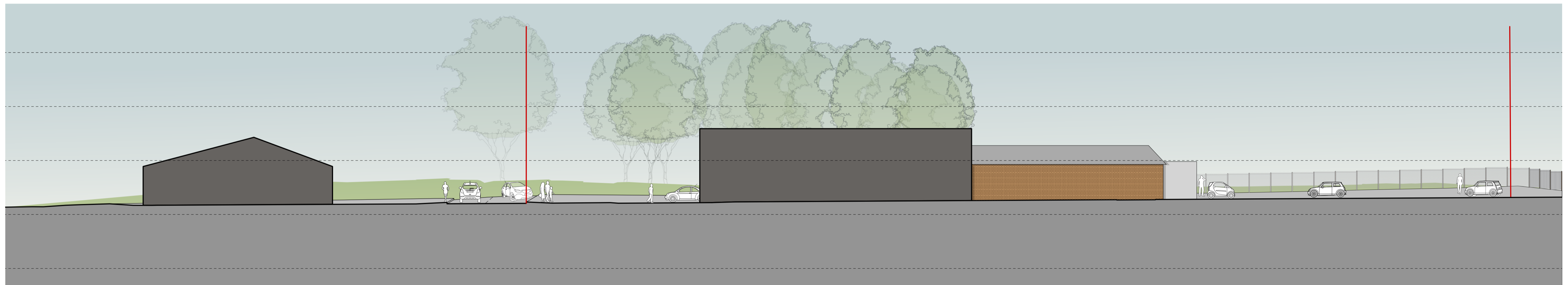

EXISTING SITE SECTION (A - A)



EXISTING SITE SECTION (B - B)

Scale 1/200 @ A1 0 10 20 30 40 50 M

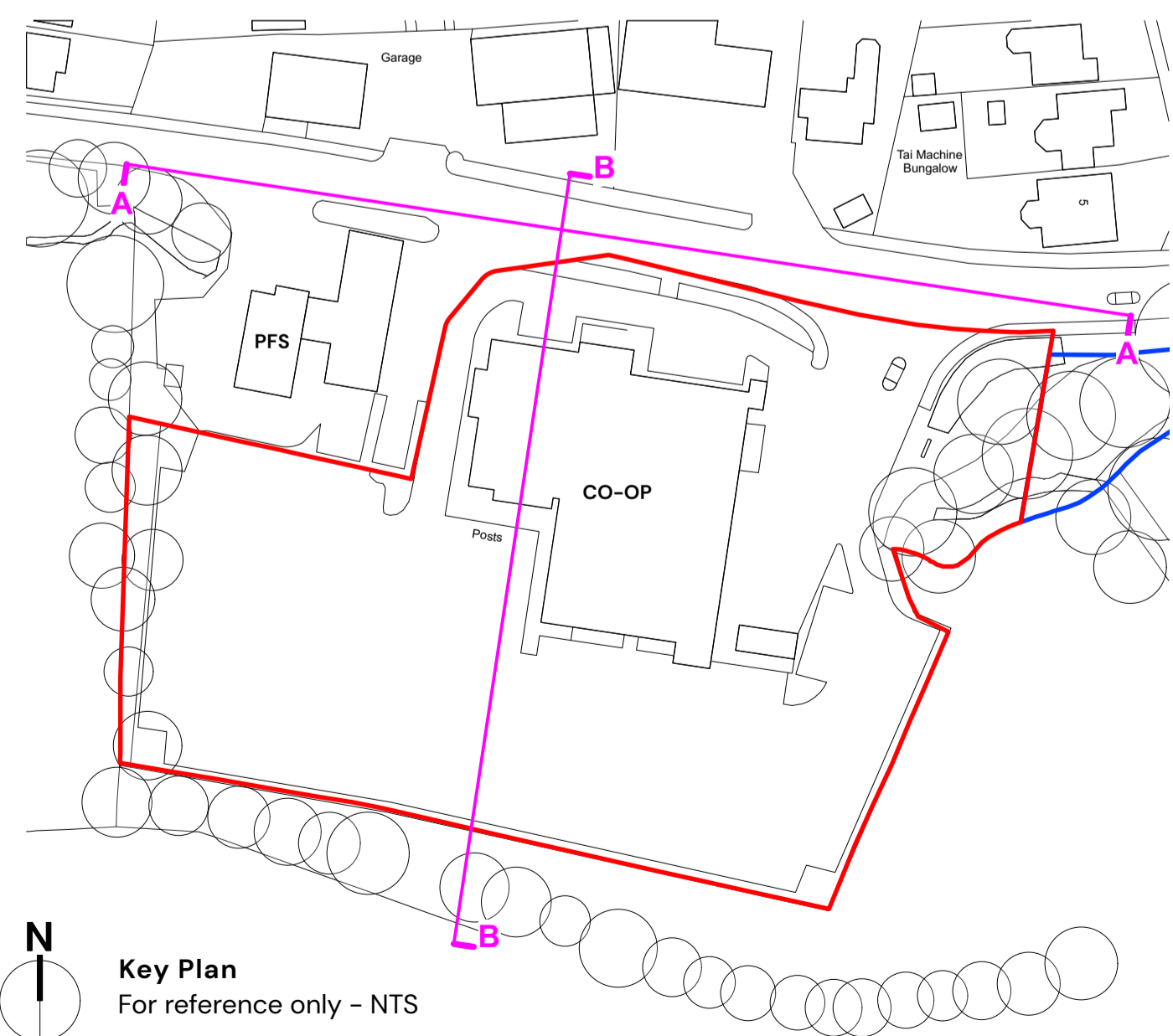

Do not scale this drawing

Project
Mafon Road, Nelson, Caerphilly

Client
Aldi Stores Ltd

| Date | Drawn | Purpose/Status |
|------------|----------------------------|----------------|
| 17/08/2023 | DG | PLANNING |
| Scale | Checked | Paper Size |
| 1/200 | JS | ISO A1 |
| Filename | 200413 Planning Master.vwx | |

| Rev | Date | By | Ap | Note |
|-----|------------|----|----|------------------------------|
| P02 | 13/02/2024 | JS | GS | Project description updated. |
| P01 | 30/01/2024 | DG | JS | Preliminary Issue. |

Drawing Title
Existing Site Sections

Project Number/Drawing Number
200413-1150

Check all dimensions and levels on site

Revision
P02

© Copyright



Kendall Kingscott

Glentworth Court, Lime Kiln Close,
Stoke Gifford, Bristol, BS34 8SR
+44 (0)117 931 2062
www.kendallkingscott.co.uk

Only to be used on the site for which designed. The electronic transmission of designs/information contained in this drawing is carried out entirely at the User's risk and Kendall Kingscott Ltd. will have no liability for any errors or inaccuracies arising therefrom. The production of amended or updated information from the said design/information by the User is entirely the responsibility of the User and Kendall Kingscott Ltd. shall have no responsibility in respect thereof whatsoever.