

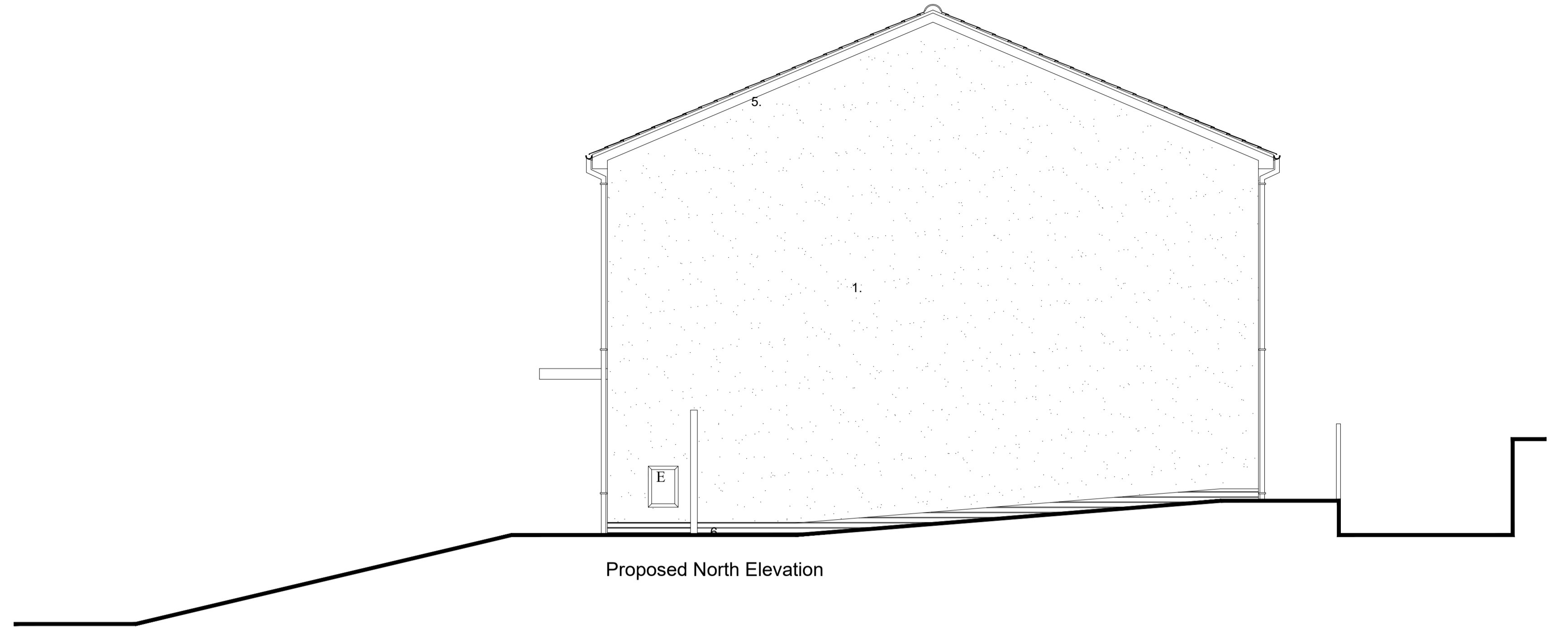

Proposed East Elevation



Proposed North Elevation

- FINISHES/MATERIALS**
1. THROUGH COLOUR RENDER - SIMILAR TO NEIGHBORING PROPERTIES
 2. CONCRETE TILE ROOFING - SIMILAR TO NEIGHBORING PROPERTIES
 3. UPVC WINDOWS AND DOORS - SIMILAR TO NEIGHBORING PROPERTIES
 4. RAIN WATER GOODS PLASTIC - WHITE - SIMILAR TO NEIGHBORING PROPERTIES
 5. FACIA - WHITE - SIMILAR TO NEIGHBORING PROPERTIES
 6. FACING BRICKWORK BELOW DPC - RED - SIMILAR TO NEIGHBORING PROPERTIES
 7. TIMBER CLADDING

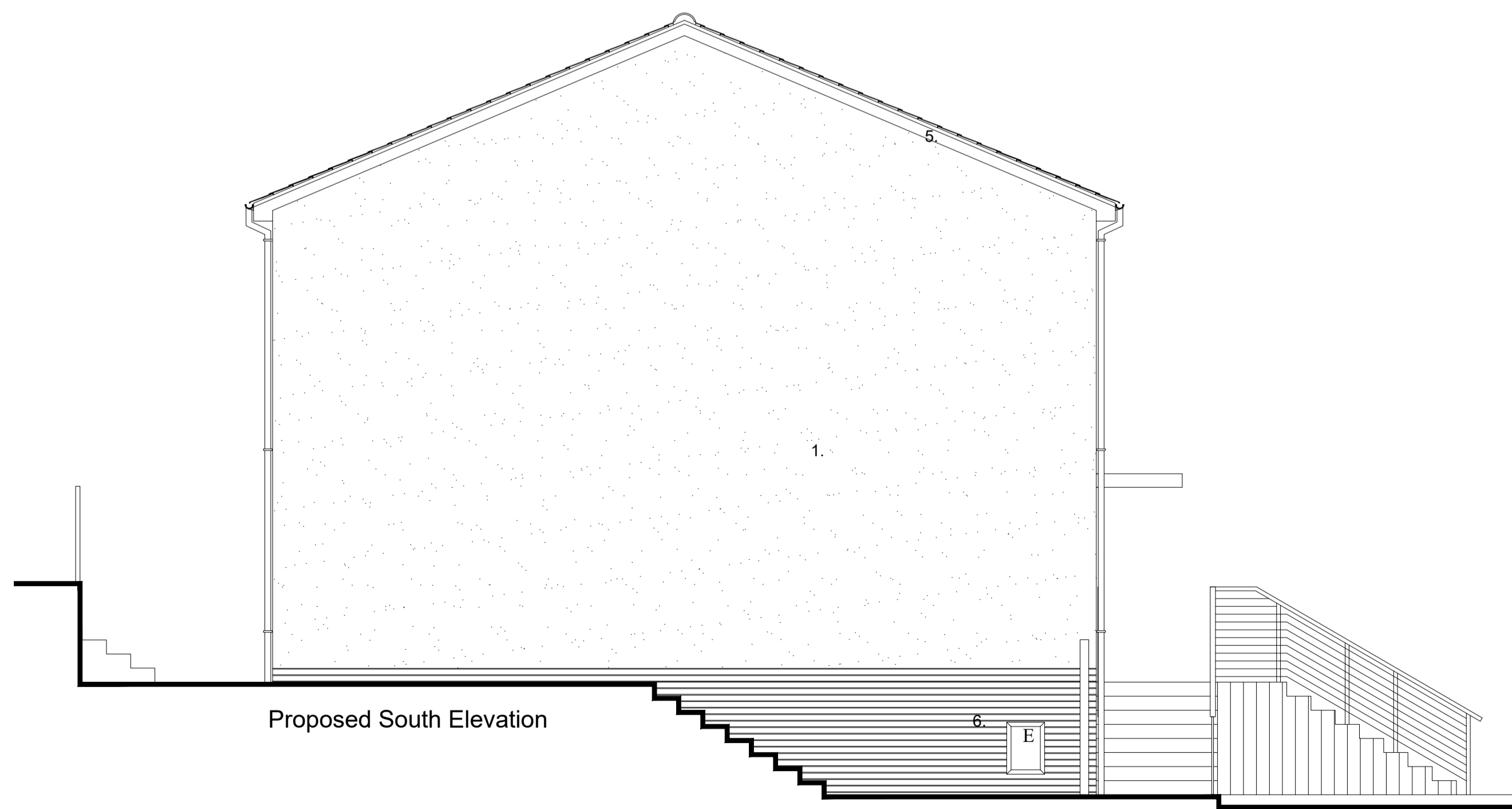

Proposed South Elevation

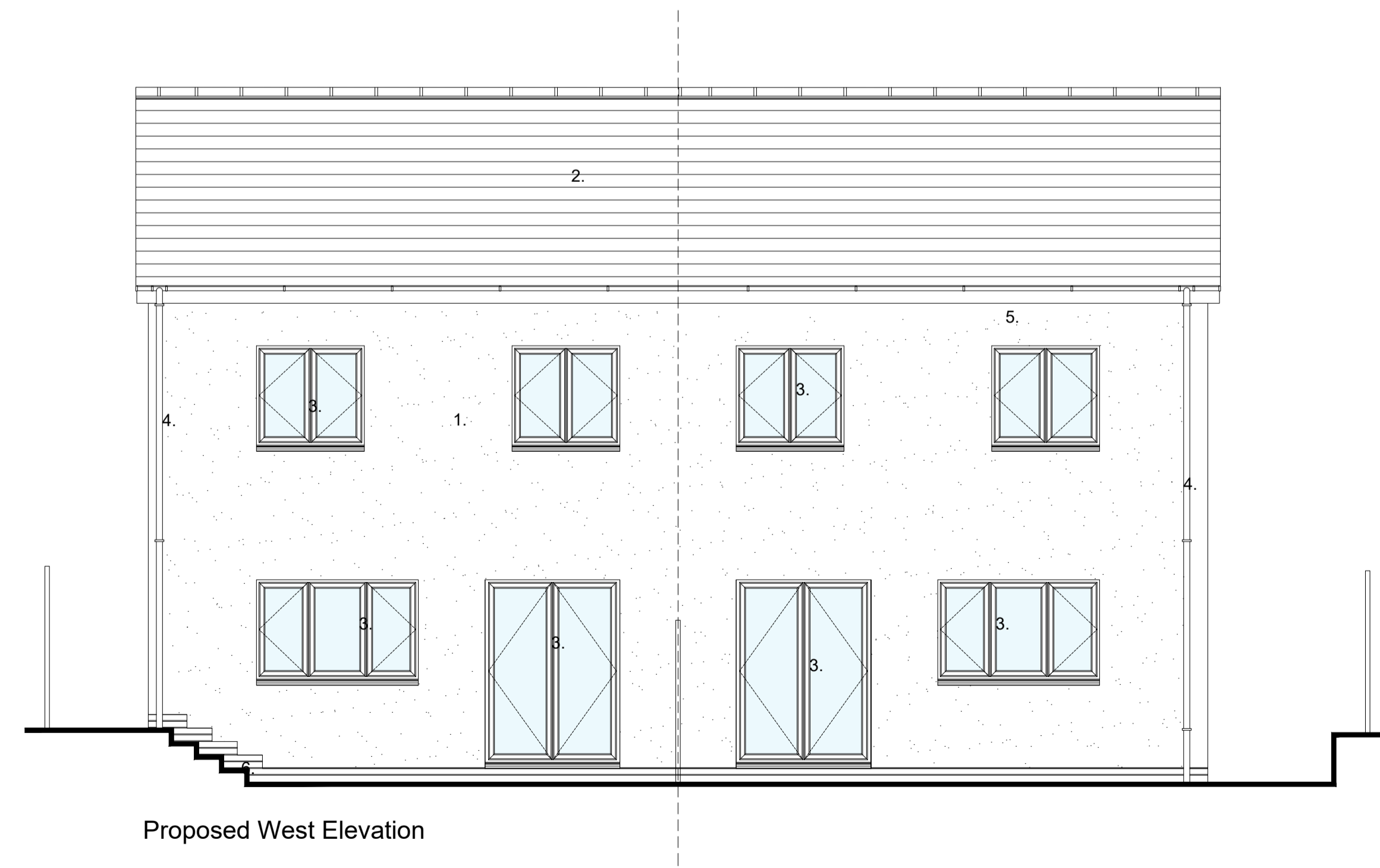

Proposed West Elevation

REV	DATE	DESCRIPTION	BY
CHECKED BY	GL		
IN CASE OF DOUBT OR DISCREPANCIES PLEASE REFER TO ARCHITECT FOR INSTRUCTIONS. THIS DRAWING SHOULD NOT BE SCALED. THIS DRAWING IS COPYRIGHT.			
PROJECT : PROPOSED NEW DWELLINGS BRYN GOLAU HENGOED CF82 7LB			
DRAWING TITLE : PROPOSED ELEVATIONS			
DATE : MARCH 2024		SCALE : 1:50 @ A1	
JOB NO. : 0056		STATUS : PLANNING	
DWG NO. : PL 106			REV :

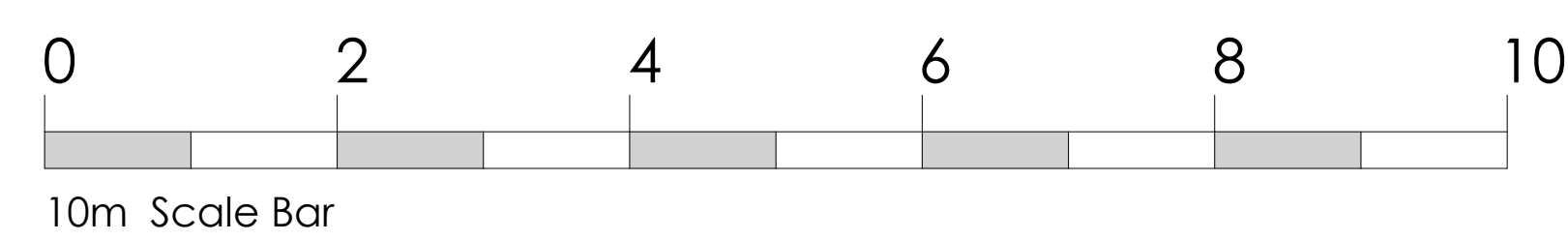

Chapter 3 Architects Ltd
15 Neptune Court
Vanguard Way
Cardiff, UK, CF24 5PJ.
Chapter 3 Architects, Limited Company
Reg No. 12195117 (England and Wales)