

EXISTING ROOF PLAN



EXISTING EAST ELEVATION



EXISTING SOUTH ELEVATION

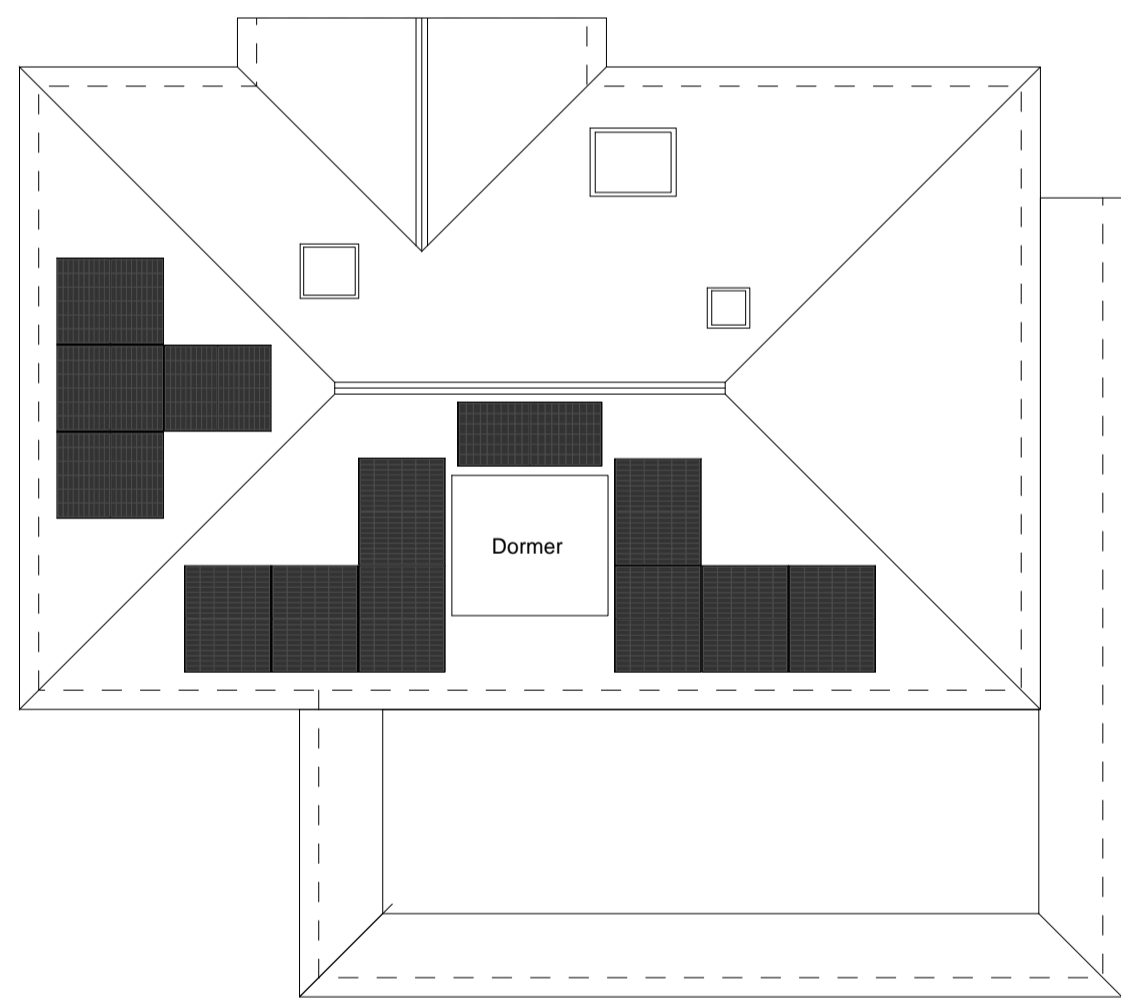

PROPOSED ROOF PLAN

Roof plan showing proposed roof mounted Solar Panels



PROPOSED EAST ELEVATION

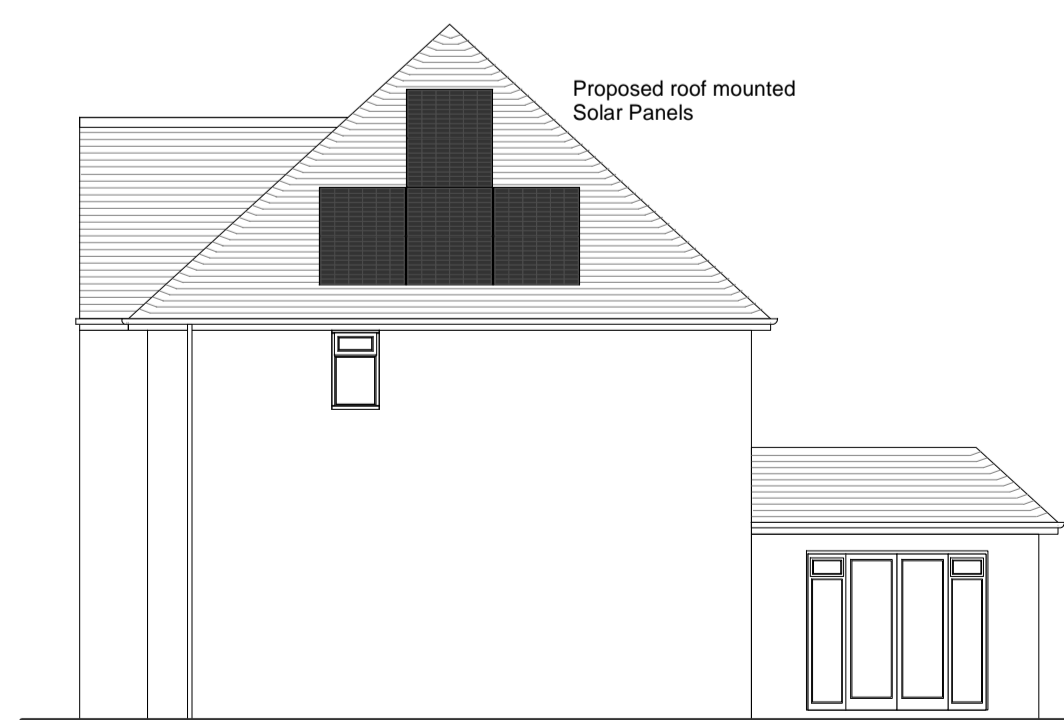

PROPOSED SOUTH ELEVATION

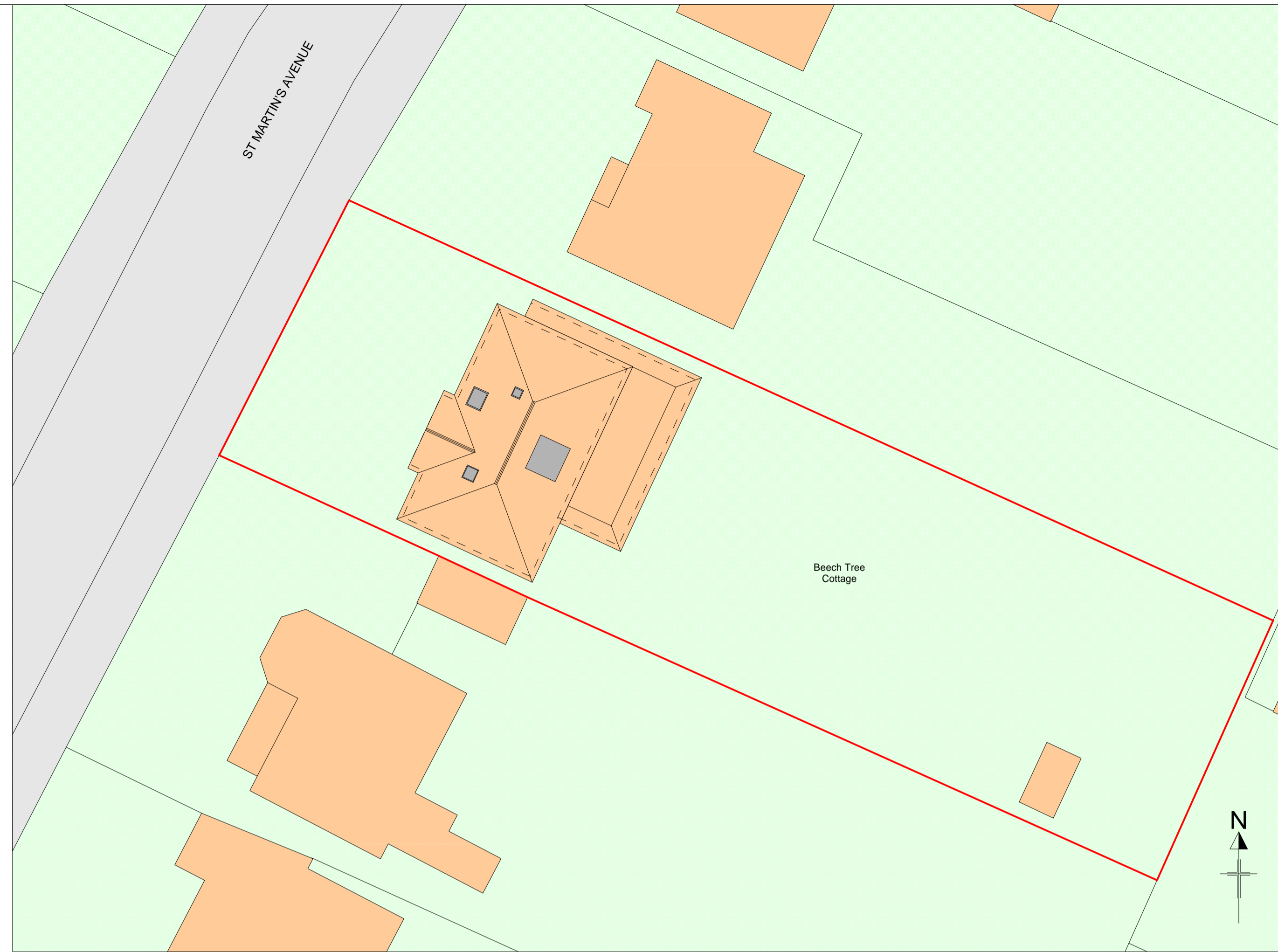

EXISTING SITE PLAN
SCALE 1:200

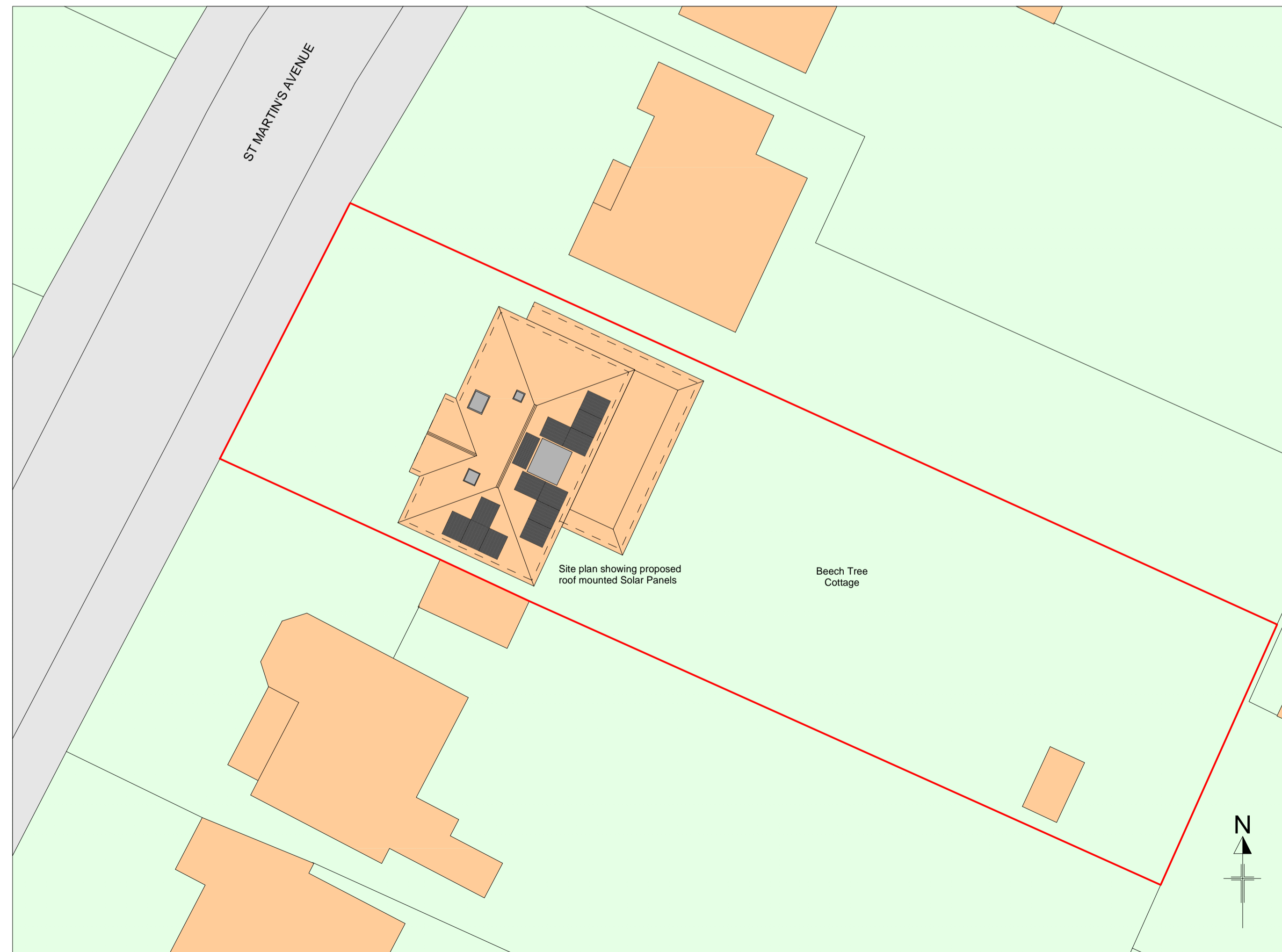

PROPOSED SITE PLAN
SCALE 1:200



LOCATION PLAN
SCALE 1:1250

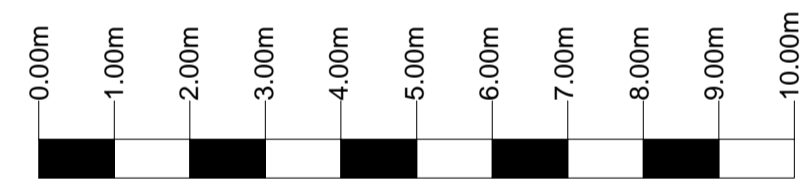

Scale 1:100

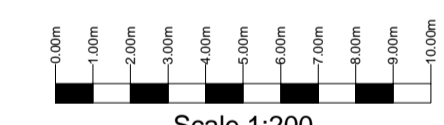

Scale 1:200

PROPOSED 13no ROOF MOUNTED SOLAR PANELS AT BEECH TREE COTTAGE ST MARTIN'S AVENUE EPSOM SURREY KT18 5HS

PROPOSED AND EXISTING ELEVATIONS ROOF PLANS AND SITE PLANS

Client
PROJECT SOLAR UK

Date: March 2024
Scale: 1:100 and 1:200 Drawing no 70436/01 Page size A1

Brian Newman - Planning and Building Consultant
Autumn Lodge
Cotton
Hexham
Northumberland
NE47 9QS
01434 683401
email brian@ineedplanningpermission.co.uk
www.ineedplanningpermission.co.uk

