

Air source heat pumps in balconies

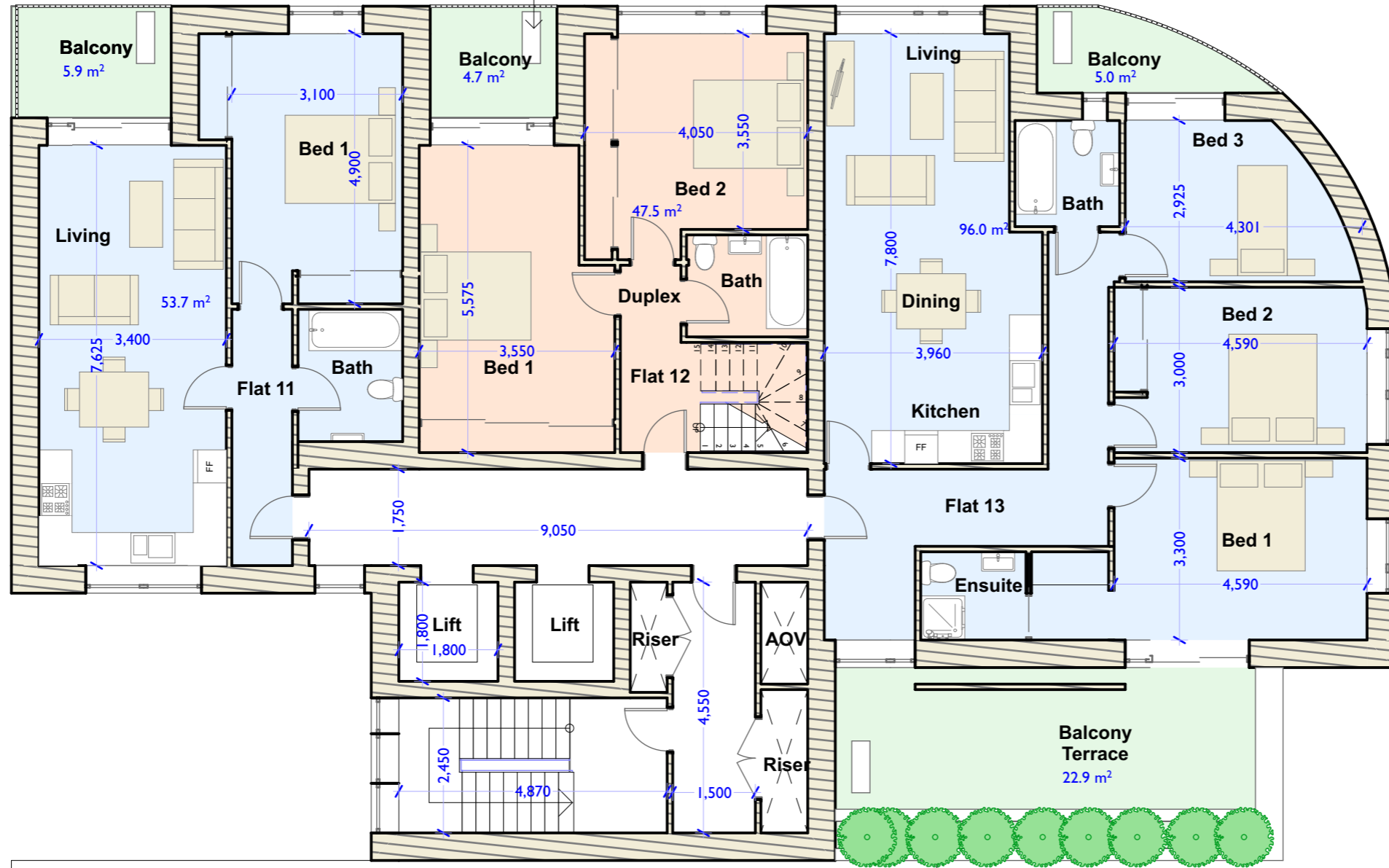

PROPOSED NEIGHBOURING SCHEME

Rev A Dimensions added 09/04/24

**FW**  
**FLORIAN WINKLER ARCHITECT**  
 Tel: 01392 840002  
 Mob: 07748515077  
 Email: fphwinkler@gmail.com  
 Address: Unit 1 Imbert Green Technology Park, Stoke Canon, Exeter EX5 4RJ

---

2 GLOUCESTER ROAD

---

LUTON LU1 3HX

---

PROPOSED  
 FIFTH FLOOR PLAN

---

SCALE 1:100

---

DATE 11/07/2022

---

**J852 07** **A**

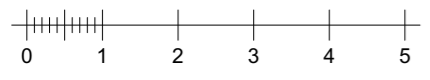
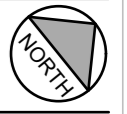

The contractor must verify all dimensions on site before making shop drawings or commencing work of any kind. Scale for planning purposes only.