

PROPOSED  
NEIGHBOURING  
SCHEME

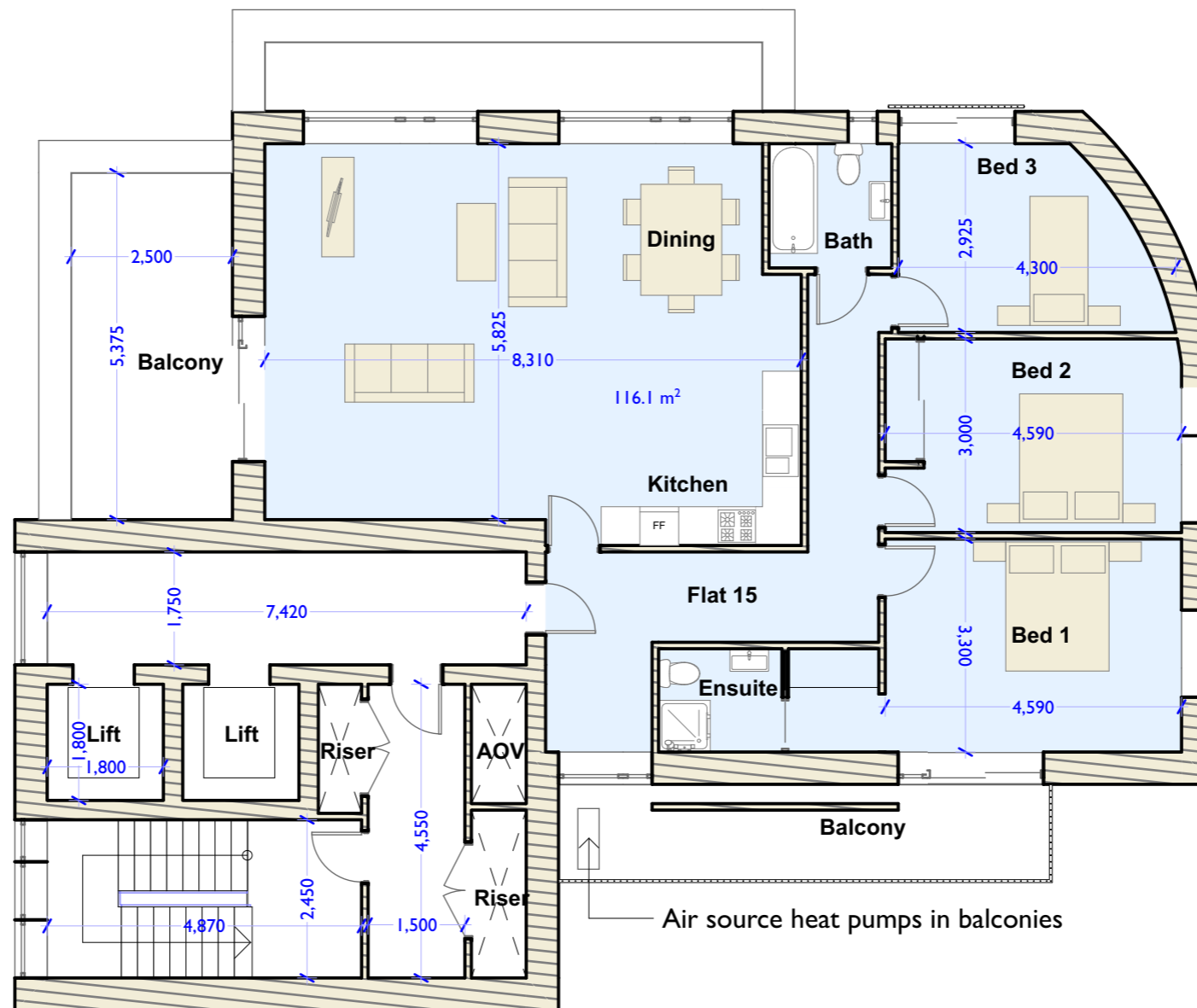

Rev A    Dimensions added    09/04/24



**FLORIAN WINKLER ARCHITECT**

Tel: 01392 840002  
 Mob: 07748515077  
 Email: fphwinkler@googlemail.com  
 Address: Unit 1 Imbert Green Technology  
 Park, Stoke Canon, Exeter EX5 4RJ

2 GLOUCESTER ROAD

LUTON LU1 3HX

PROPOSED

SEVENTH FLOOR PLAN

SCALE 1:100

DATE 11/07/2022

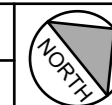

**J852 09**

**A**

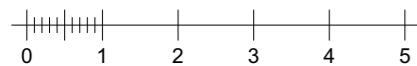

The contractor must verify all dimensions on site before making shop drawings or commencing work of any kind. Scale for planning purposes only.