

Air source heat pumps in balconies

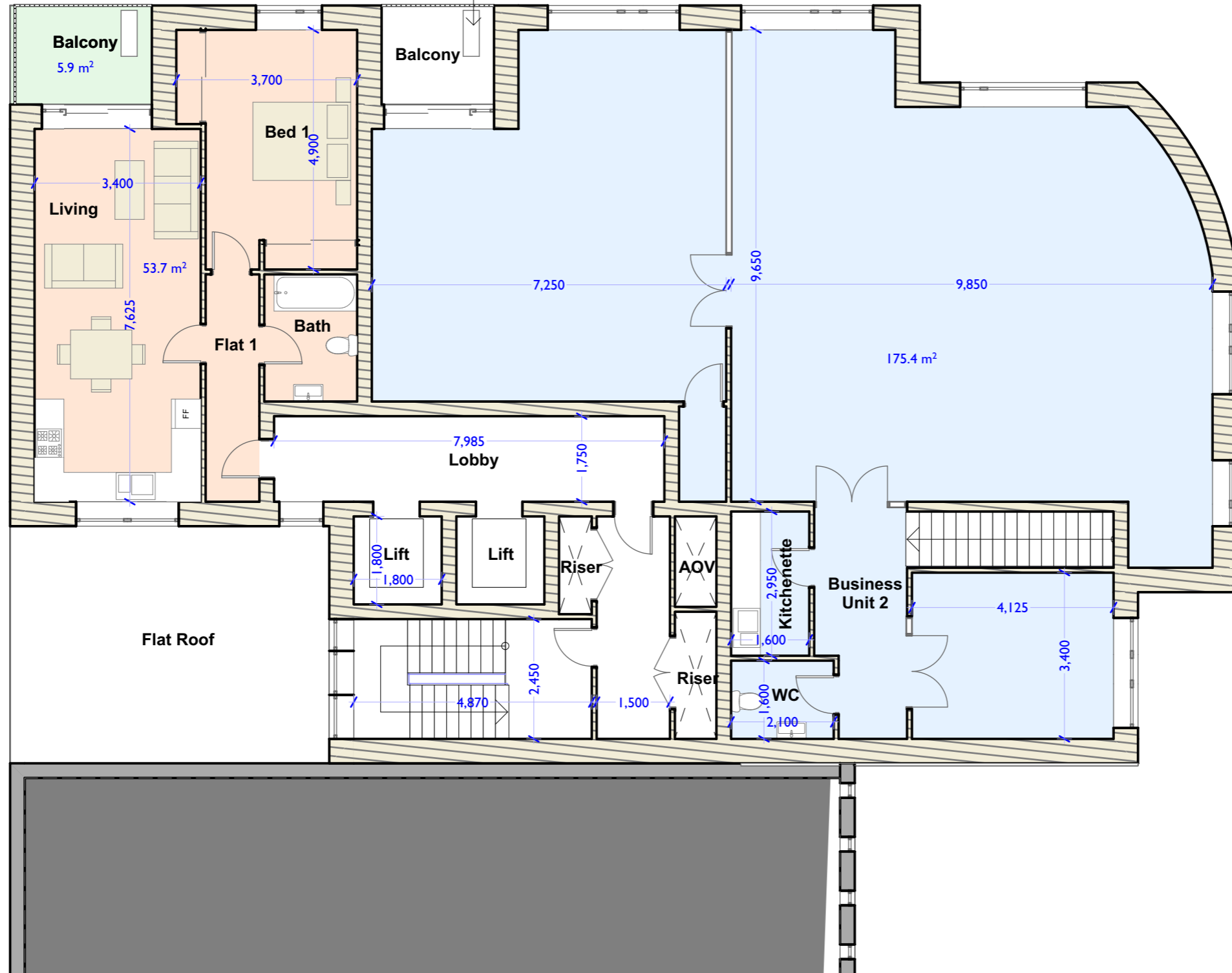

PROPOSED NEIGHBOURING SCHEME

Rev A Dimensions added 09/04/24

FW
FLORIAN WINKLER ARCHITECT
 Tel: 01392 840002
 Mob: 07748515077
 Email: fphwinkler@gmail.com
 Address: Unit 1 Imbert Green Technology Park, Stoke Canon, Exeter EX5 4RJ

2 GLOUCESTER ROAD

LUTON LU1 3HX

PROPOSED

FIRST FLOOR PLAN

SCALE 1:100

DATE 05/07/2022

J852 03 **A**

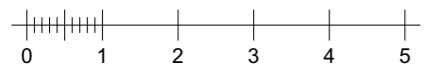

The contractor must verify all dimensions on site before making shop drawings or commencing work of any kind. Scale for planning purposes only.