

CDM Regulations 2015

Denotes a significant hazard or difficult management procedure. Please refer to drawing notes for potential hazards. Main contractor to plan for mitigation measures in response to hazards.
CDM Regulations require that all projects are to:

- Have workers to be competent and are suitably skilled for the work they carry out;
- Contractors to provide appropriate supervision, instruction and information to all on site workers to provide a safe working environment;
- Have a written construction phase plan.

Worcester architects are appointed as 'Designer only, unless a written appointment has been completed for the formal appointment as 'Principal Designer'

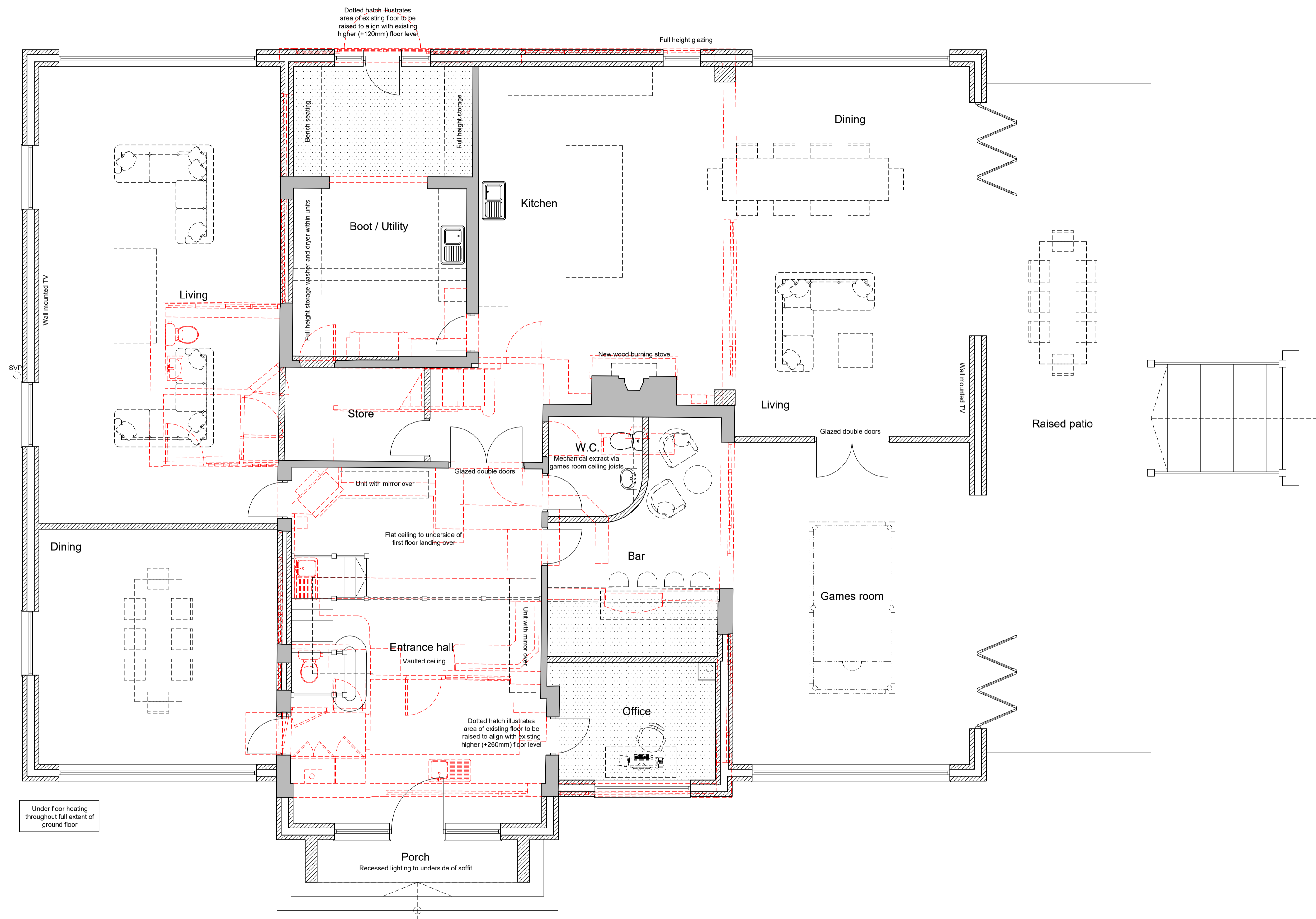

GROUND FLOOR PLAN AS PROPOSED 1:50

Rev	Note	Date
A	Amended to client comments	07.04.24

Worcester Architects
Office 20 Sadler Bridge Studios
Sadler Gate Derby DE1 3NT
07963780532 01332 742557
info@worcester-architects.co.uk
www.worcester-architects.co.uk



Project	51 Robin Down Lane Mansfield		
Drawing Title	Ground floor plan as proposed		
Scale	1:50		
Sheet A1	Drawn By MS	Checked By MS	
Date	Job No.	Drawing No.	Revision
Mar'24	031	2024 002	A

Planning application