

North-West Elevation

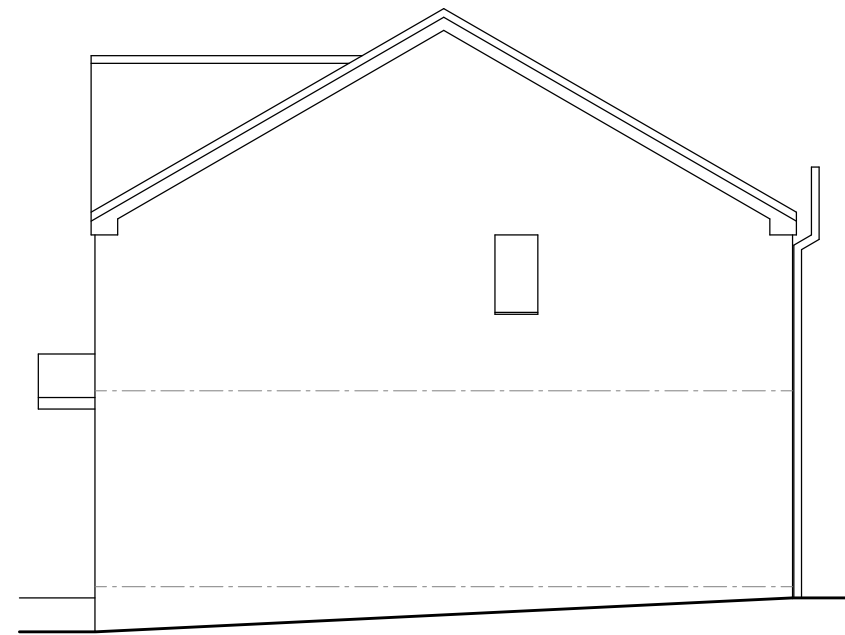

South-West Elevation

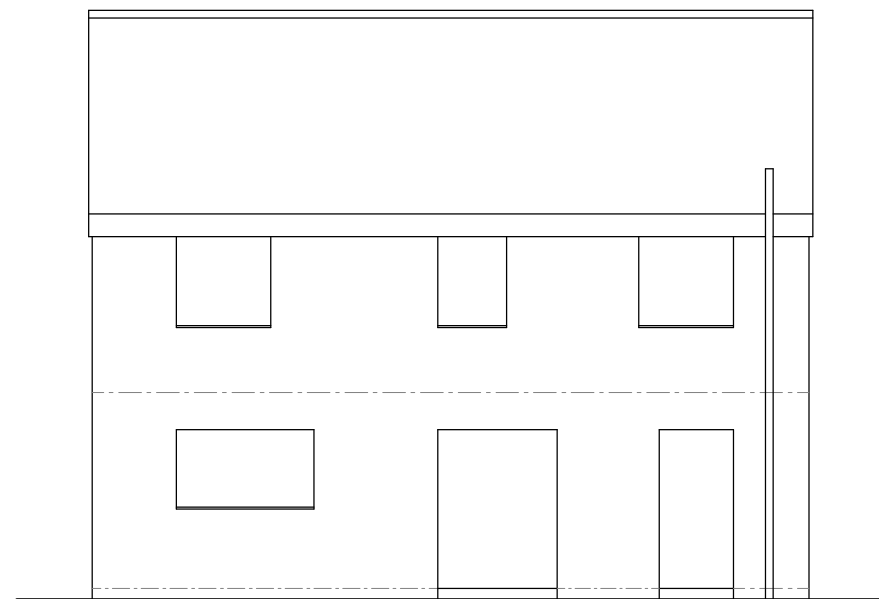

South-East Elevation

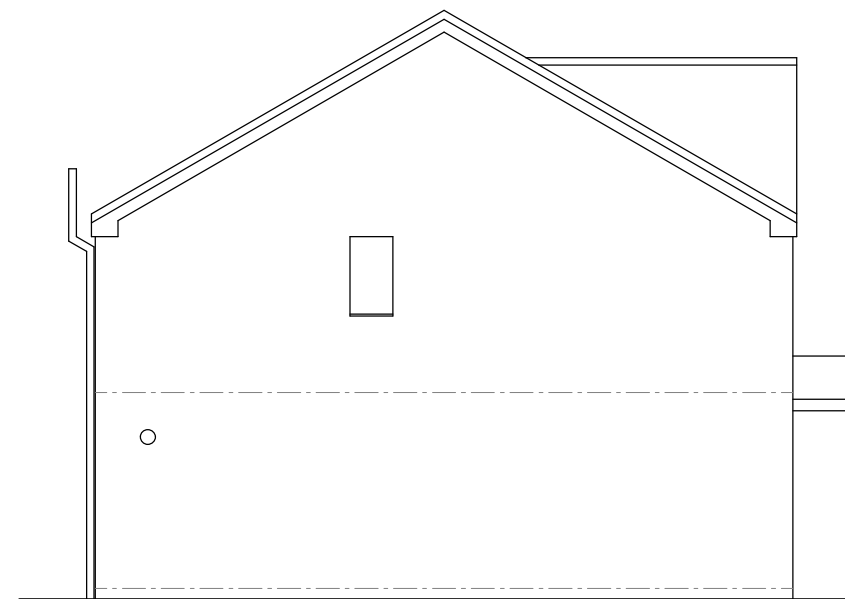

North-East Elevation

This is a true copy of the drawing referred to in the application dated2024

signed.....

Constructive Architectural Design Ltd.
 Unit 5 Ladykirk Business Park,
 Skye Road,
 Prestwick, KA9 2TA
 Tel: 01292 479355
 e-mail: constructive@btconnect.com

Client	Mr & Mrs S. Gibson		
Address	12 Glen Banks Road, Saltcoats, KA21 6BS		
Project	Proposed Rear Extension		
Drawing	Existing Elevations		
Date	March 2024	Scale	1:100
Drawn By	S. McCartney		
Job Ref.		Drawing No.	
24/1426		02	