

Proposed External Finishes:

Roof: flat concrete interlocking roof tiles to match existing house.

Walls: vertical timber cladding.

Doors: black or anthracite u.p.v.c..

Gutters & Downpipes: black u.p.v.c. gutters and downpipes to match existing house.

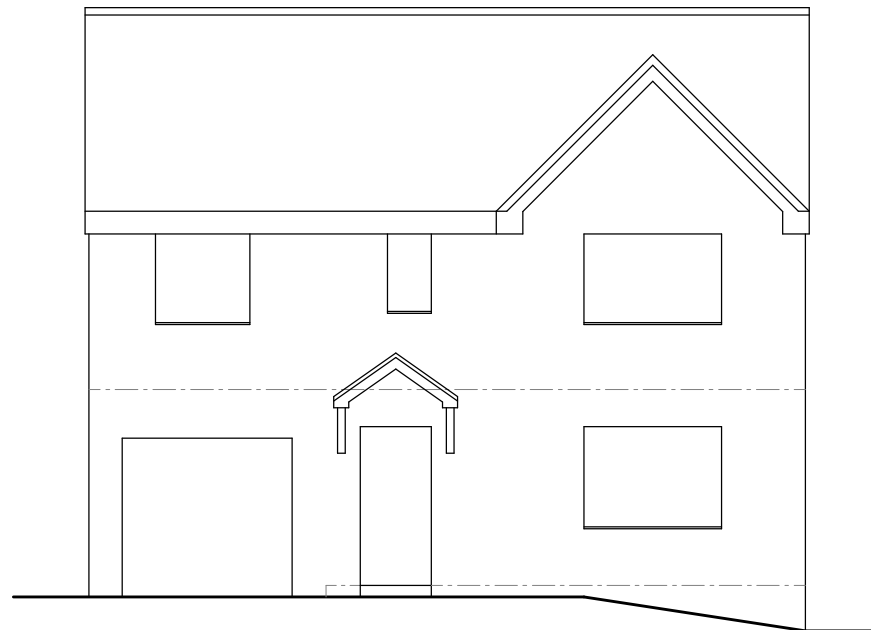

North-West Elevation
(no change)

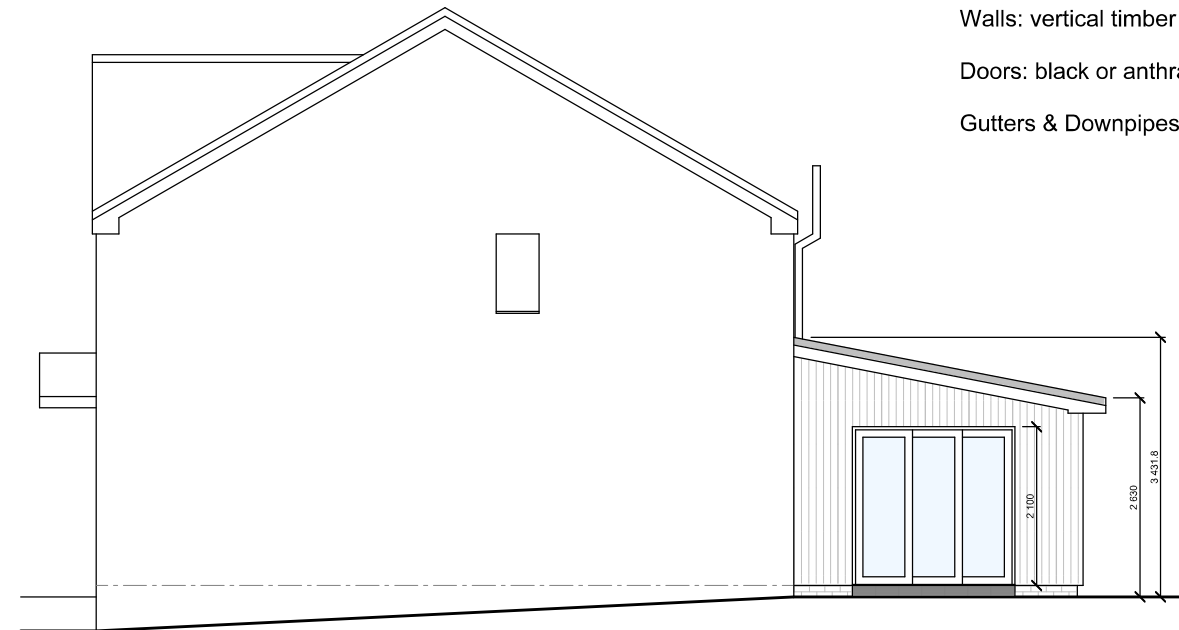

South-West Elevation

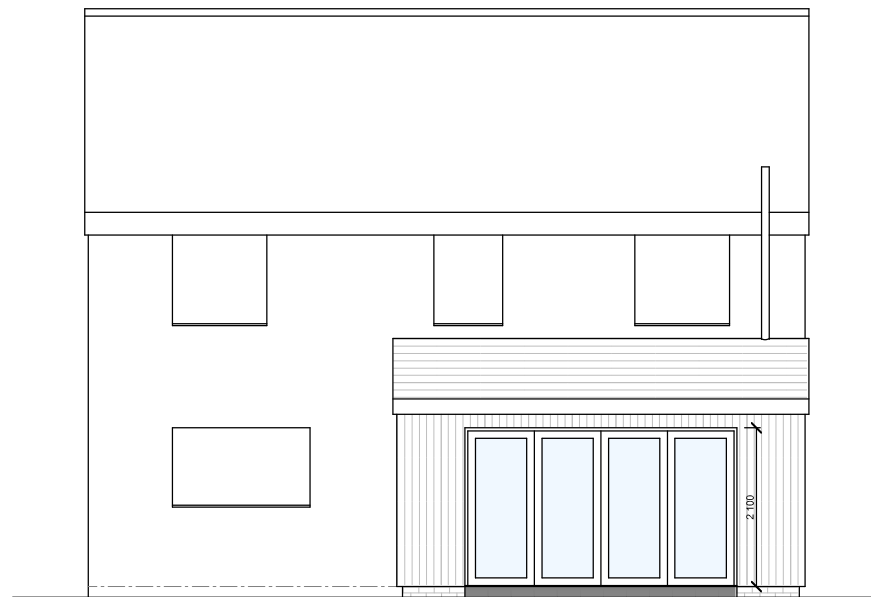

South-East Elevation

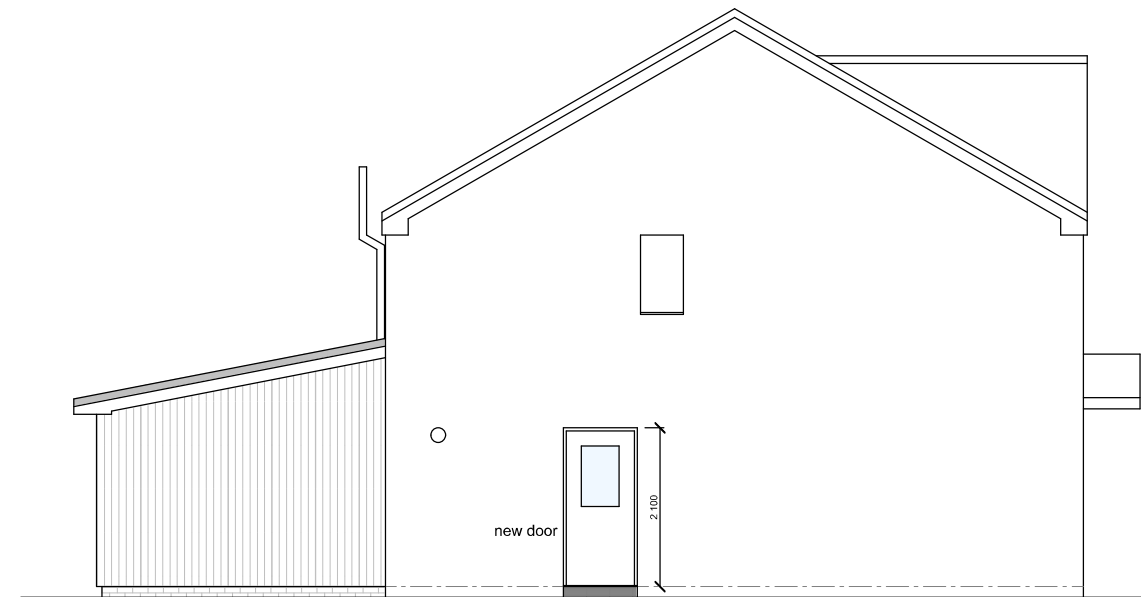

North-East Elevation

This is a true copy of the drawing referred to
in the application dated2024

signed.....

**Constructive Architectural
Design Ltd.**
Unit 5 Ladykirk Business Park,
Skye Road,
Prestwick, KA9 2TA
Tel: 01292 479355
e-mail: constructivedesign@btconnect.com

Client	Mr & Mrs S. Gibson		
Address	12 Glen Banks Road, Saltcoats, KA21 6BS		
Project	Proposed Rear Extension		
Drawing	Proposed Elevations		
Date	April 2024	Scale	1:100
Drawn By	S. McCartney		
Job Ref.		Drawing No.	
24/1426		07	