

Rear Elevation

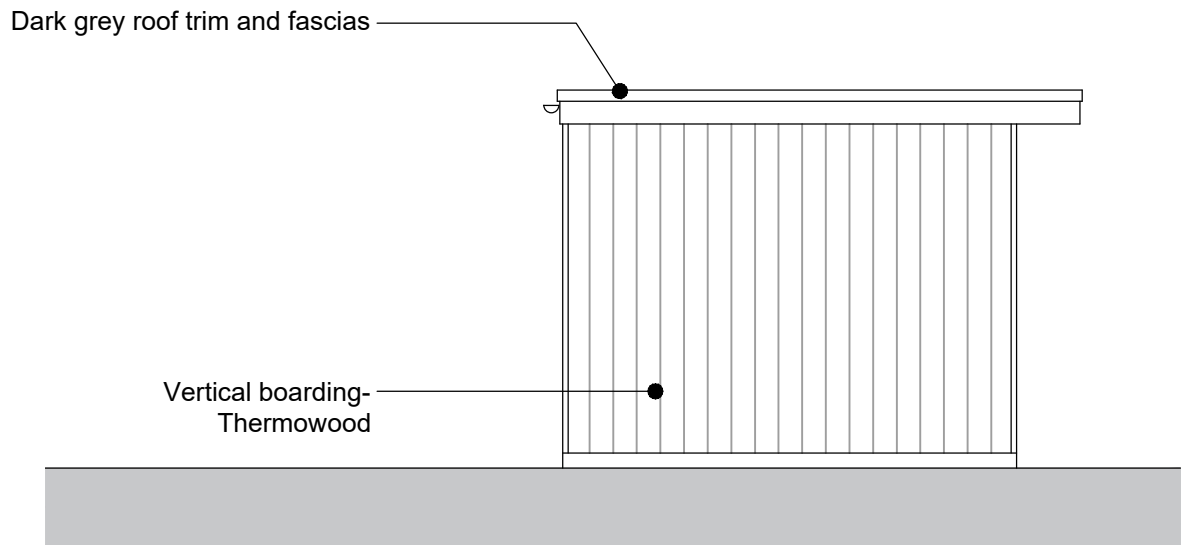

Side Elevation

Client <b>Mr &amp; Mrs B Campbell</b>	Date Apr 24		<b>Tricker Blackie Associates</b>
Project <b>Proposed Garden Room/Office 21-22 Water Street. Lavenham</b>	Ref <b>0724</b>	Drg No <b>PA05</b>	Chartered Architects Project Management Planning Consultants
drawing title <b>Proposed Elevations (2 of 2)</b>	Scale 1:100@A4	Rev -	51 Station Road. Sudbury. Suffolk CO10 2SP Tel: 01787 375732 E:info@trickerblackie.co.uk

