

PLAS BACH

SAMPLES OF MATERIALS

DISCHARGE OF PRE-COMMENCEMENT CONDITIONS 3 & 5

Of Listed Building Consent: 21/1115/LBC

NEW ADDRESS:

Plas Bach, Aberystwyth Road, Machynlleth SY20 8EU

PREVIOUSLY KNOWN AS:

Former Council Storage Building, The Plas, Heol Pentrerhedyn, Machynlleth,
SY20 BER

DATE: 09.05.2024

EXISTING PROPERTY FEATURES

- 1 Existing stonework
- 2 Timber framed roof
- 3 Staffordshire Blue paving
- 4 Stone column
- 5 Front elevation as existing

1



2



3



4



5



PROPOSED MATERIALS - EXTERNAL SURFACES **CONDITION 3.**

- 1 **Ridge tiles and Hip tiles:**
 Redbank list No. 285 (one nail hole)
 Material: Clay
 Colour : Blue grey
 Over dry ridge kit to maintain ridge ventilation above warm roof
 Bat access tiles below ridge line; 1F Bituminous Felt
- 2 **Rainwater goods:**
 Lindab Half Round Guttering 125mm
 Material: Steel
 Colour: Black
 Round downpipes 100mm
- 3 **Roof slate:**
 Mocha Spanish Natural Roofing Slate 500 x 250mm
 Colour: Blue grey
- 4 **Rooflights: (See page 5 Re: Condition 5).**
 Conservation Rooflights from The Rooflight Company
 Colour: Black
- 5 **Ventilator under mortared ridge:**
 AirTrak RTV Ridge Tile Ventilator (recommended by Heritage Officer).
- 6 **Stonework:**
 Random stonework as existing
 Re-use of existing stone for rebuilt sections
 Using lime putty mortar from Ty Mawr
- 7 **Timber cladding:**
 Sweet Chestnut & Profile BB10 144 x 18mm

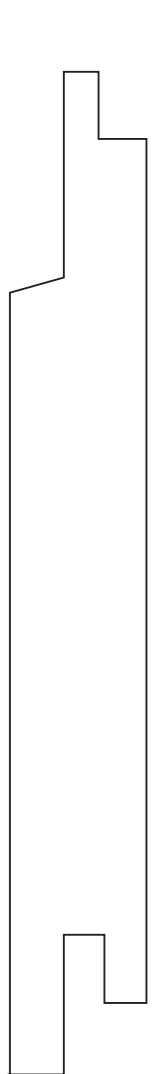
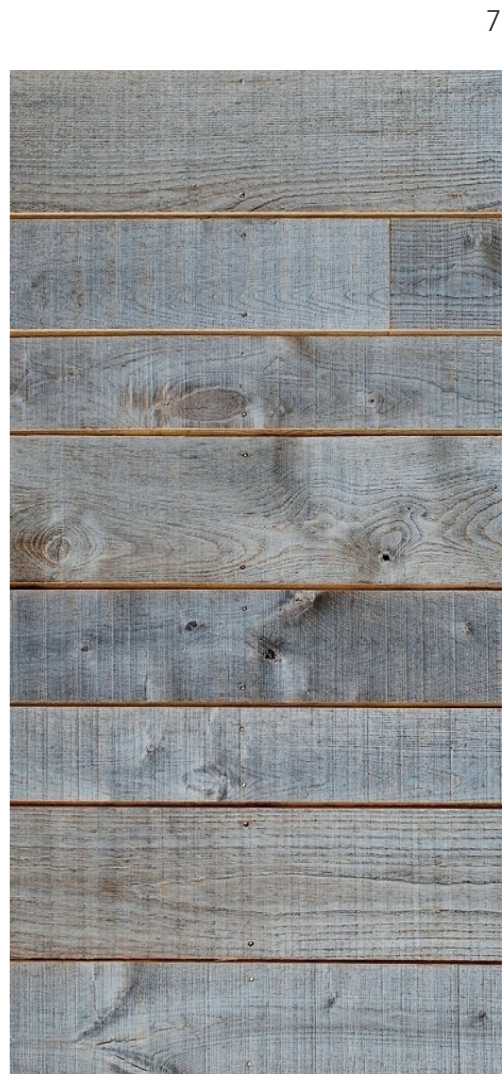

PROPOSED INTERNAL PRODUCTS & MATERIALS

Information requested by Heritage Officer:

- 8 **Floor finish:**
Material: Slates 600 x 300mm
Colour : Blue grey
Over Ty Mawr SubLIME floor as detailed on dwg 08-19_P05D
- 9 **Floor grout:**
Colour: Mid grey grout
- 10 **Hemp and lime internal wall insulation:**
100mm Hemp lime behind and between vertical timber studs
(Exception at brick vents and arrow slits to be framed as windows and directly glazed.)
- 11 **Wall finish (over Hemp lime):**
25mm Lime plaster base coat and top coat



8



9



10



11

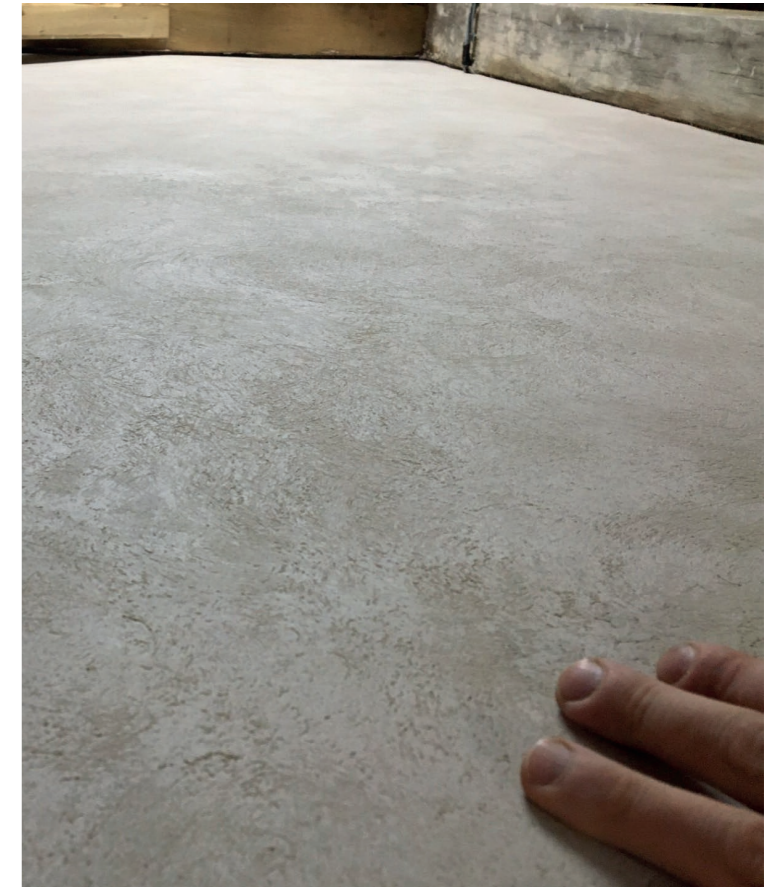

CONDITION 5. Use of black Conservation Rooflights from The Rooflight Company

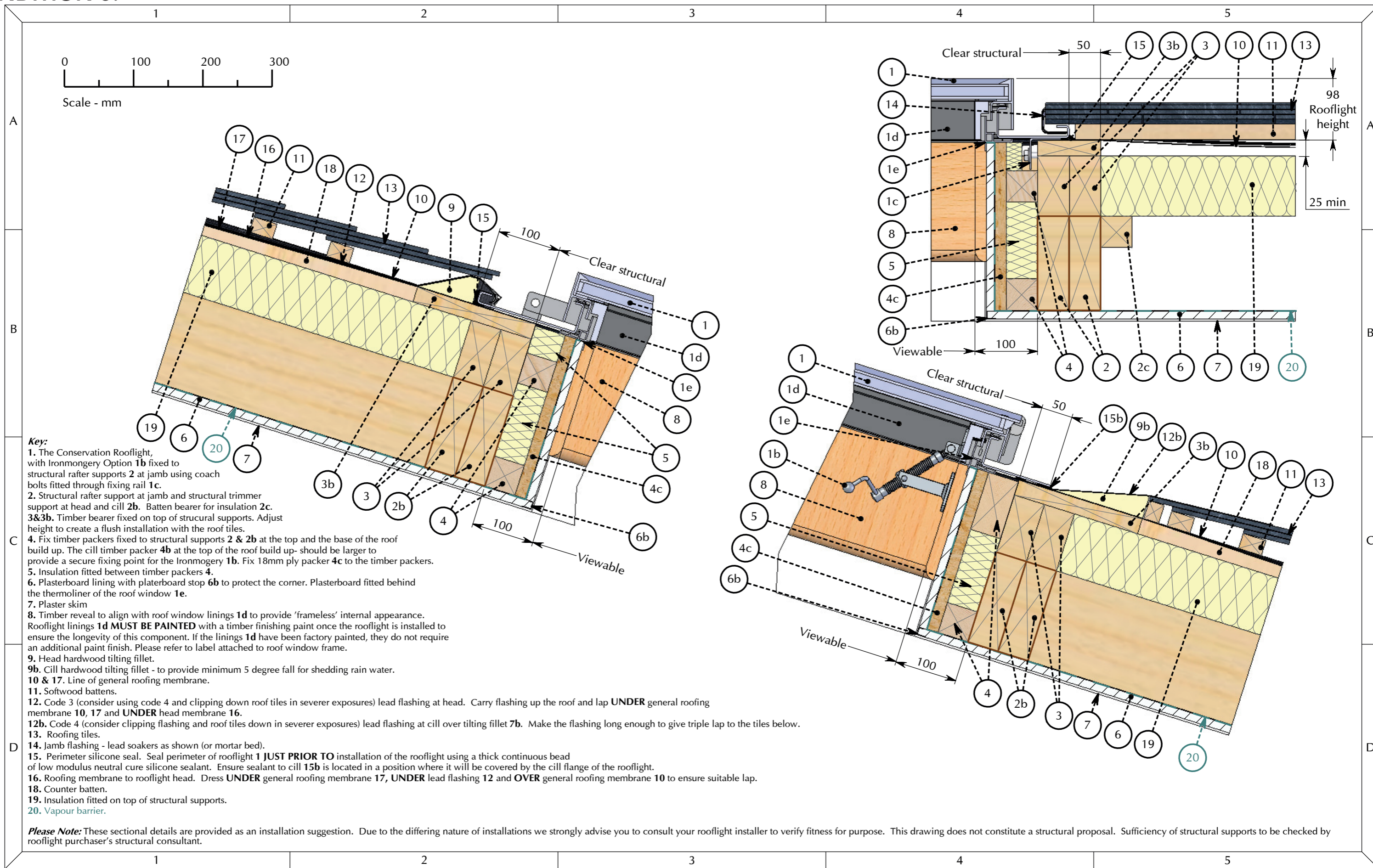

TITLE : The Original Conservation Rooflight[®]
 > A roof window range suitable for pitched roofs between 17.5° and 65°
 Warm Roof | Slate | Lead Soakers 'On the rafter' installation detail

DWG NO. : CR_WRSS_LS_E SHEET NO. : 1 OF 1 REVISION: E
 SCALE : 1:5 @ A3 DATE : 19/07/2023
 This is a suggested installation detail which may not be exactly applicable to all situations and constructions. It is not a detailed or constructional proposal. Installers and designers are advised to check their own details for compliance with all currently applicable Local Authority by-laws, Acts of Parliament and British / ISO standards.

Updates to formatting.
 DB: EH CB: PD

THE ROOFLIGHT CO. COTSWOLDS
 The Rooflight Co is a trading name of The Metal Window Company Limited - Company No. 2881879. All information contained within this drawing is copyright © and design right of The Metal Window Company Limited. The intellectual property rights of the products detailed within this drawing and embedded 3D models are owned by The Metal Window Company Limited.
 w: www.therooflightco.com t: 01993 833 108 e: hello@therooflightco.com

NORTH ELEVATION MATERIALITY



SOUTH ELEVATION MATERIALITY

