

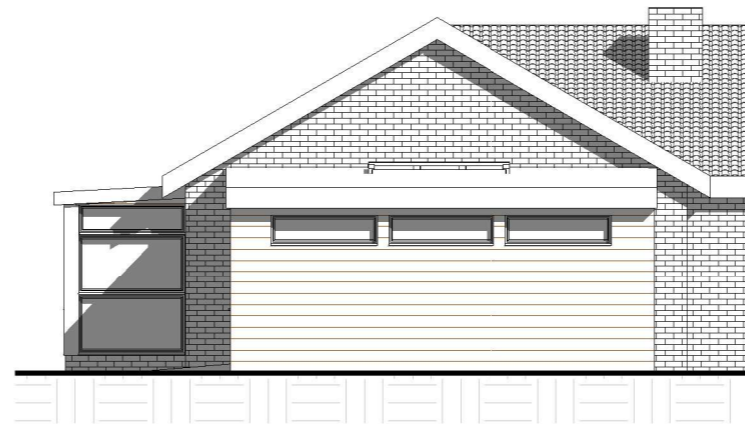

1 North West Elevation
1 : 100



2 South West Elevation
1 : 100



3 North East Elevation
1 : 100

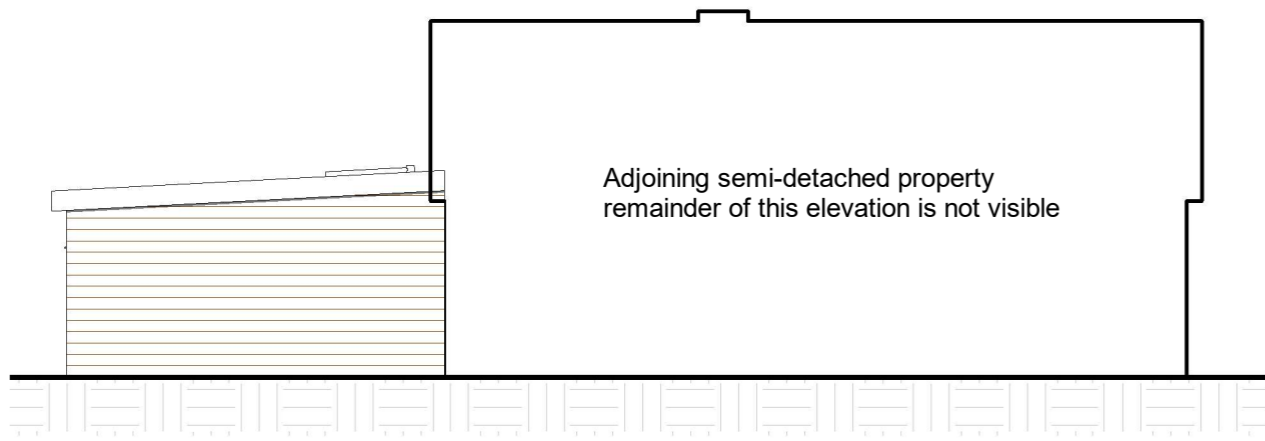

4 South East Elevation
1 : 100

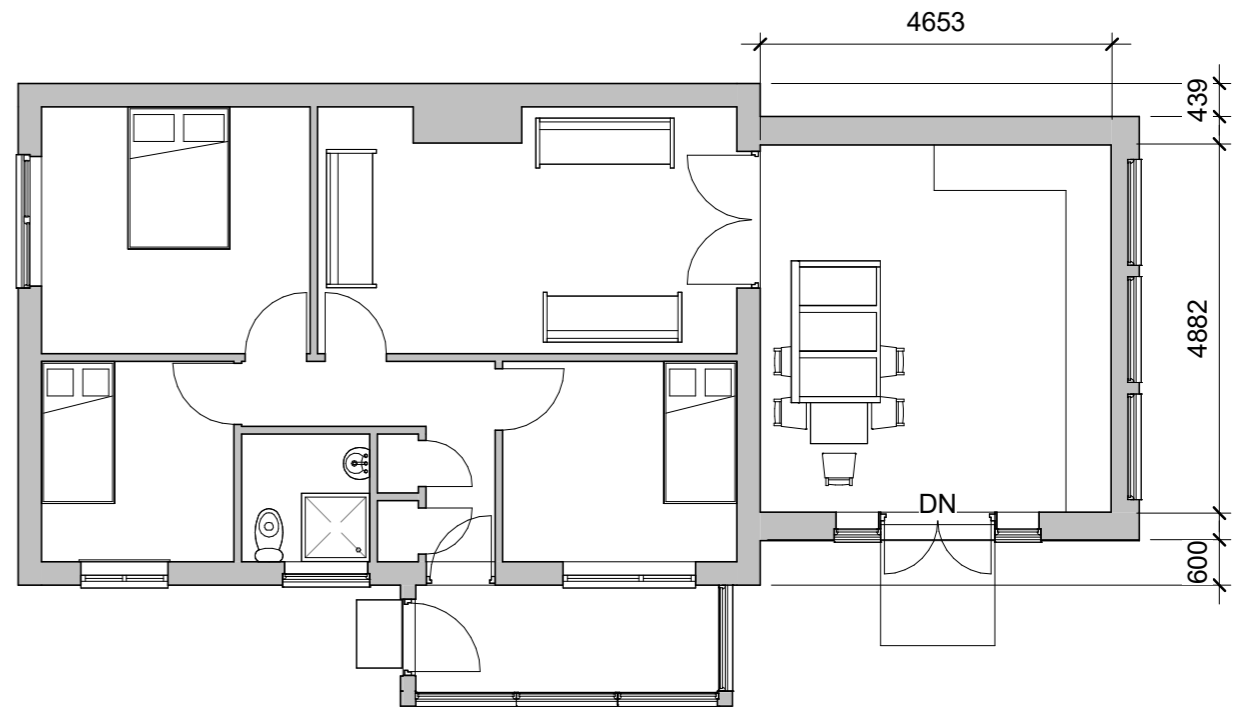

5 Ground Floor
1 : 100



No.	Description	Date



RT Designs
 Russets, Tedburn St Mary, Devon EX6 6AZ
 Rose Tripp BA (Hons), Grad Dip. MRICS

PROJECT	30a Glebelands	
SHEET	Proposed	

CLIENT		
J Copping & E Pitts		
Date	Project number	Scale (@ A3)
26/03/24	JCEP/120224	1 : 100
Drawn by	DRAWING NUMBER	REV
R Tripp	A02.02	
Checked by		
N/A		