

PROPOSAL SUBJECT TO:  
 SITE SURVEY;  
 STATUTORY APPROVALS;  
 DESIGN DEVELOPMENT.

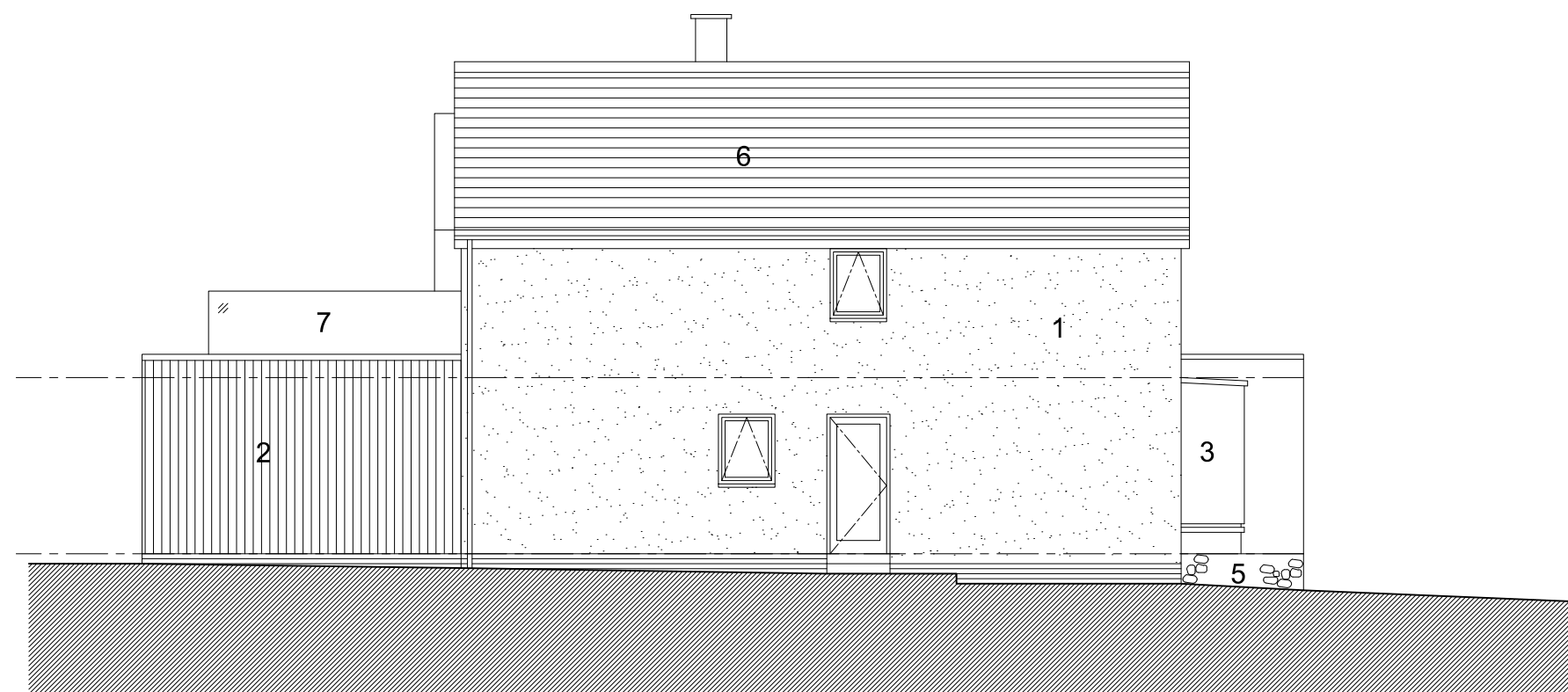

REAR ELEVATION- SOUTH



SIDE ELEVATION- WEST

MATERIAL SCHEDULE:

- 1.LIGHT COLOURED RENDER
- 2.VERTICAL TIMBER CLADDING
- 3.BRONZE METAL CLADDING
- 4.BRONZE PIVOT DOOR
- 5.FACING STONE
- 6.GREY SLATE EFFECT ROOF TILES
- 7.GLASS BALUSTRADE
- 8.ALUMINIUM PERGOLA
- 9.ALUMINIUM CANOPY

PLANNING

Project Title  
 Clevedon Road  
 Flax Bourton  
 Drawing Title  
 Proposed Elevations

Date Description Drawn Checked Rev

**ANGUS MEEK  
 ARCHITECTS**

Date  
 March 2024  
 Drawn  
 AB  
 Checked  
 PW

Cedar Yard, 290A Gloucester Road, Bristol, BS7 8PD  
 T 0117 942 82 86 E architecture@angusmeek.co.uk

Scale  
 1:100@A3

Project No. Drawing No. Rev.  
 2809 P301 /

Not to be reproduced in part or whole, without consent. Any discrepancies to be reported to the architect. Contractors to verify all dimensions and sizes on site.