

PROPOSAL SUBJECT TO:
 SITE SURVEY;
 STATUTORY APPROVALS;
 DESIGN DEVELOPMENT.

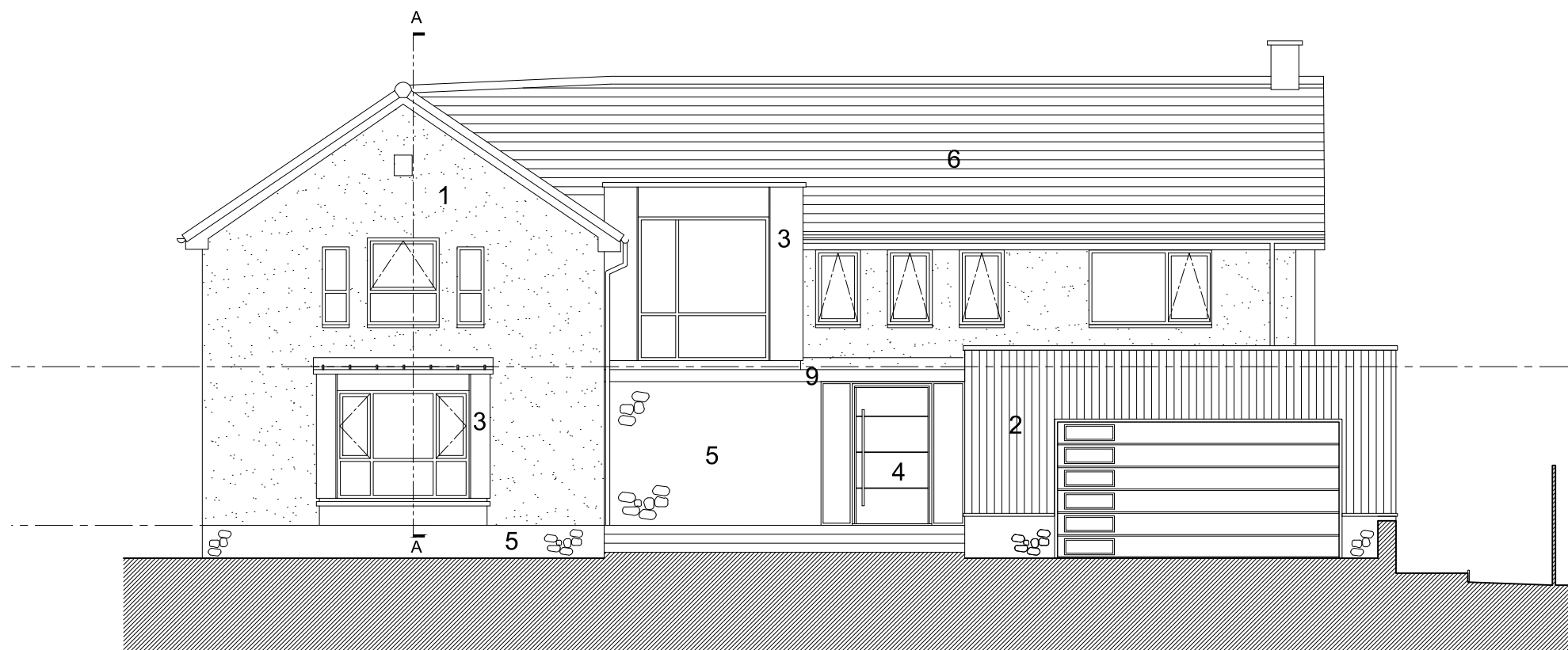

FRONT ELEVATION- NORTH

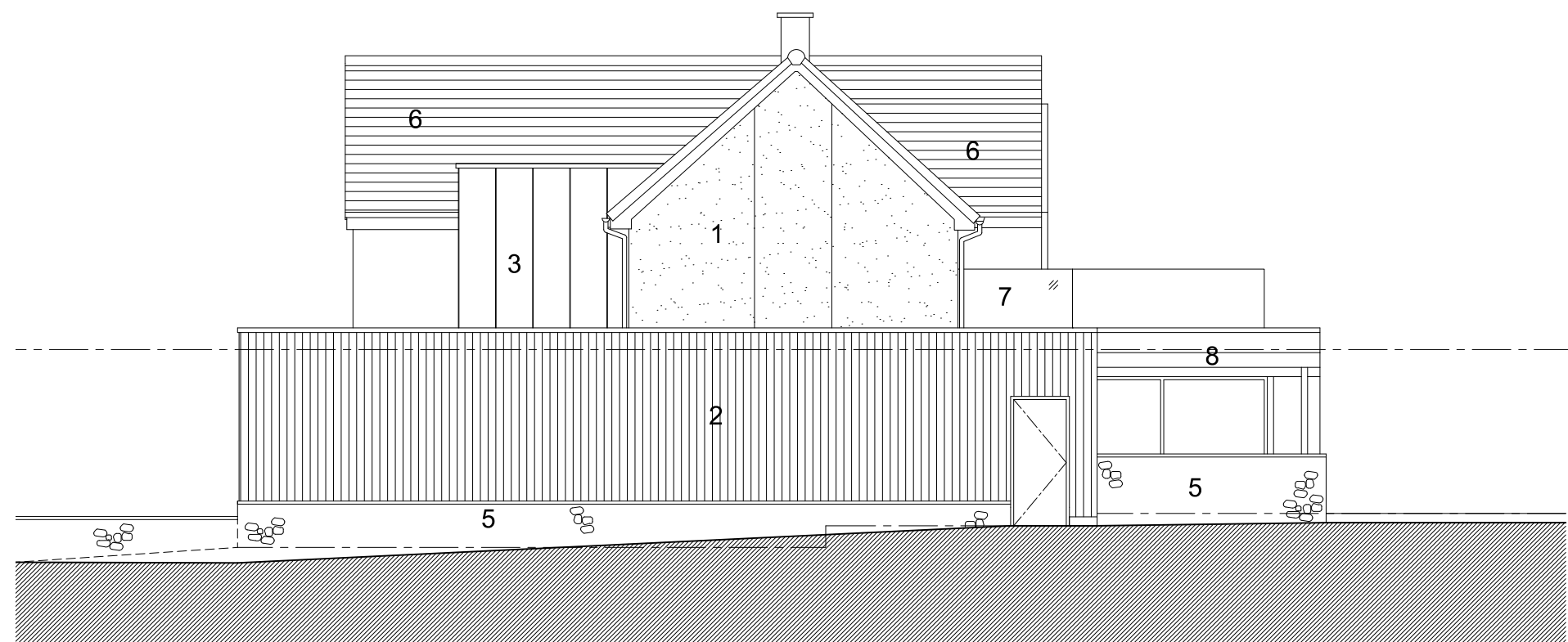

SIDE ELEVATION- EAST

MATERIAL SCHEDULE:

- 1.LIGHT COLOURED RENDER
- 2.VERTICAL TIMBER CLADDING
- 3.BRONZE METAL CLADDING
- 4.BRONZE PIVOT DOOR
- 5.FACING STONE
- 6.GREY SLATE EFFECT ROOF TILES
- 7.GLASS BALUSTRADE
- 8.ALUMINIUM PERGOLA
- 9.ALUMINIUM CANOPY

PLANNING

Project Title
 Clevedon Road
 Flax Bourton
 Drawing Title
 Proposed Elevations

Date
 March 2024
 Drawn
 AB
 Checked
 PW
 Scale
 1:100@A3

Date Description Drawn Checked Rev

**ANGUS MEEK
 ARCHITECTS**

Cedar Yard, 290A Gloucester Road, Bristol, BS7 8PD
 T 0117 942 82 86 E architecture@angusmeek.co.uk

Project No. Drawing No. Rev.
 2809 P300 /

Not to be reproduced in part or whole, without consent. Any discrepancies to be reported to the architect. Contractors to verify all dimensions and sizes on site.