

NOTES

1. These drawings remain the copyright of James Kay Architects Limited and may not be reproduced or copied without consent in writing.
2. Do not scale these drawings, use figures dimensions only.
3. Any discrepancies between drawings and the site to be reported to the architect immediately.
4. Drawings to be read in conjunction with structural and mechanical & electrical engineers drawings.
5. Dimensions critical to the existing building works must be checked on site before work commences, as certain assumptions have been made due to lack of accessibility and anomalies in the existing building.
6. It has not been possible to make a detailed examination of the floor and/or roof construction (except at the positions described) because material damage would have been caused in gaining access. Therefore, It is not possible to make any statement about the condition of the unexamined structure, hence assumptions have been made.
7. All the information, including dimensions are shown for Planning Stage purposes only, unless stated otherwise.

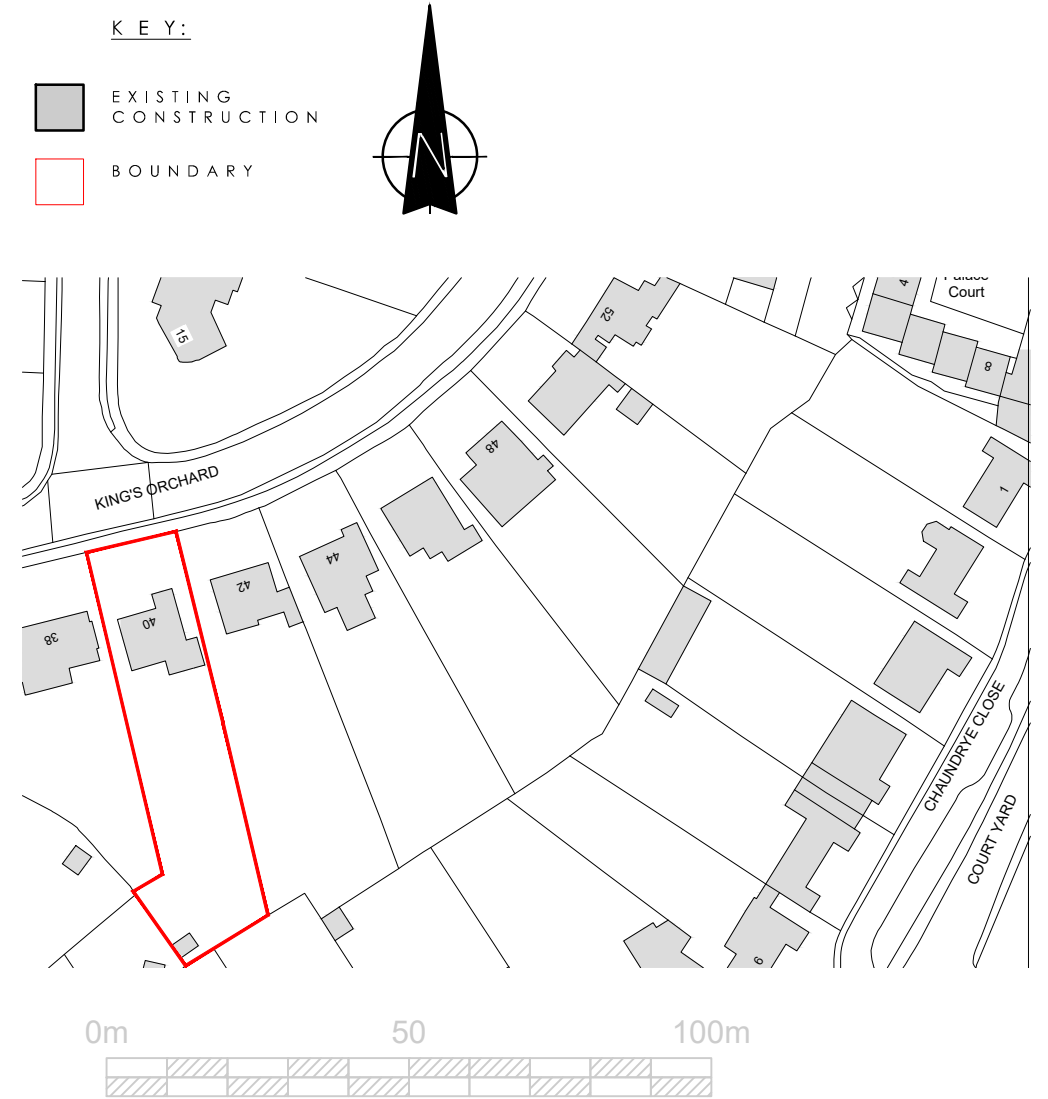

DATE : 2023.10.12
 DRAWING No: S01
 DRAWING TITLE : OS LOCATION MAP
 SCALE : N/A

PLANNING: 1441 - 40 KINGS ORCHARD

JAMES KAY ARCHITECTS
 ARCHITECTS & INTERIORS

WWW.JAMESKAYARCHITECTS.CO.UK
 © JAMES KAY ARCHITECTS LTD 2023

NOTES

1. These drawings remain the copyright of James Kay Architects Limited and may not be reproduced or copied without consent in writing.
2. Do not scale these drawings, use figures dimensions only.
3. Any discrepancies between drawings and the site to be reported to the architect immediately.
4. Drawings to be read in conjunction with structural and mechanical & electrical engineers drawings.
5. Dimensions critical to the existing building works must be checked on site before work commences, as certain assumptions have been made due to lack of accessibility and anomalies in the existing building.
6. It has not been possible to make a detailed examination of the floor and/or roof construction (except at the positions described) because material damage would have been caused in gaining access. Therefore, It is not possible to make any statement about the condition of the unexamined structure, hence assumptions have been made.
7. All the information, including dimensions are shown for Planning Stage purposes only, unless stated otherwise.

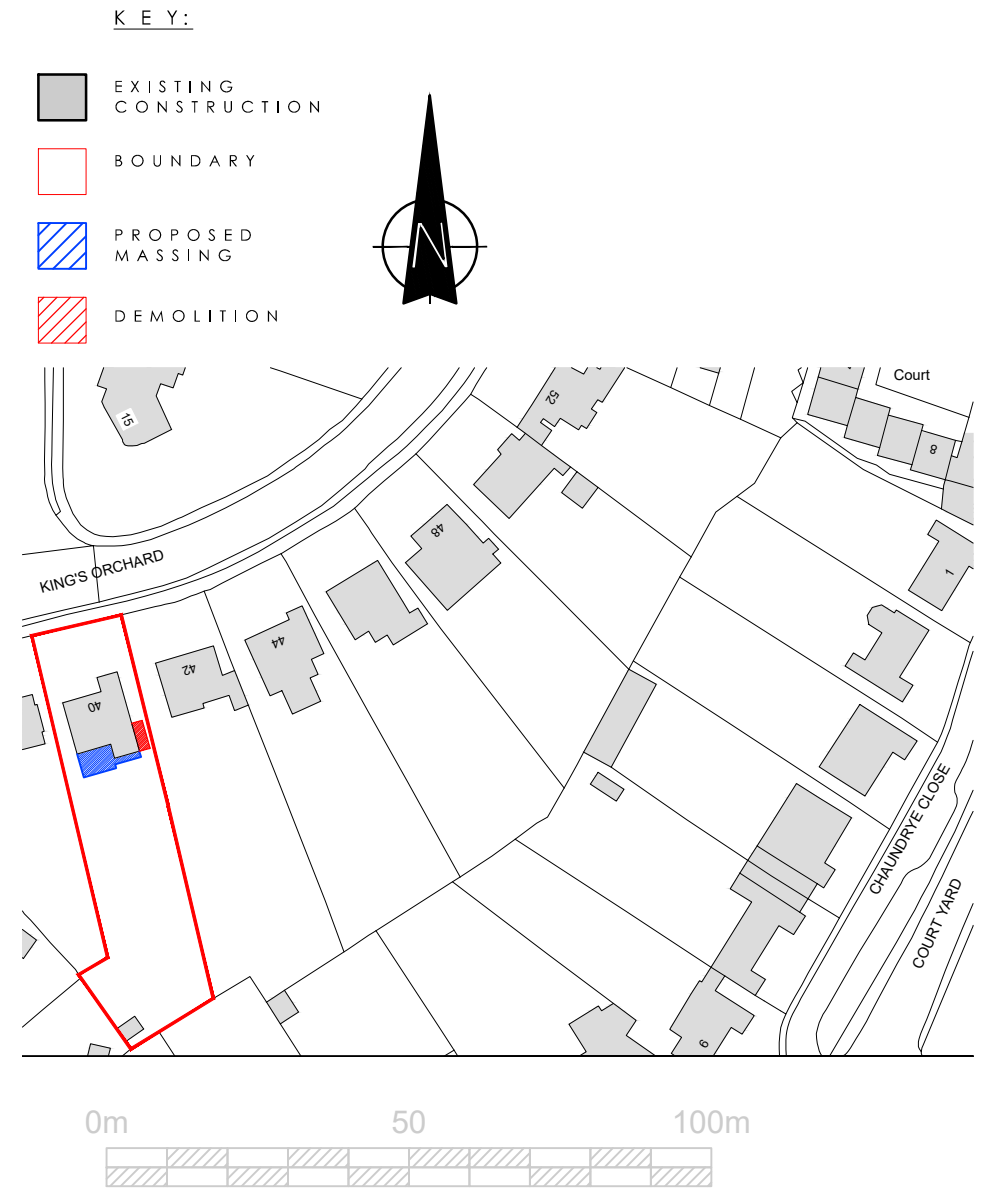

DATE : 2023.10.12
 DRAWING No: S02
 DRAWING TITLE : BLOCK PLAN-PROPOSED
 SCALE: N/A

PLANNING: 1441 - 40 KINGS ORCHARD

JAMES KAY ARCHITECTS
 ARCHITECTS & INTERIORS

WWW.JAMESKAYARCHITECTS.CO.UK
 © JAMES KAY ARCHITECTS LTD 2023

NOTES

1. These drawings remain the copyright of James Kay Architects Limited and may not be reproduced or copied without consent in writing.
2. Do not scale these drawings, use figures dimensions only.
3. Any discrepancies between drawings and the site to be reported to the architect immediately.
4. Drawings to be read in conjunction with structural and mechanical & electrical engineers drawings.
5. Dimensions critical to the existing building works must be checked on site before work commences, as certain assumptions have been made due to lack of accessibility and anomalies in the existing building.
6. It has not been possible to make a detailed examination of the floor and/or roof construction (except at the positions described) because material damage would have been caused in gaining access. Therefore, It is not possible to make any statement about the condition of the unexamined structure, hence assumptions have been made.
7. All the information, including dimensions are shown for Planning Stage purposes only, unless stated otherwise.

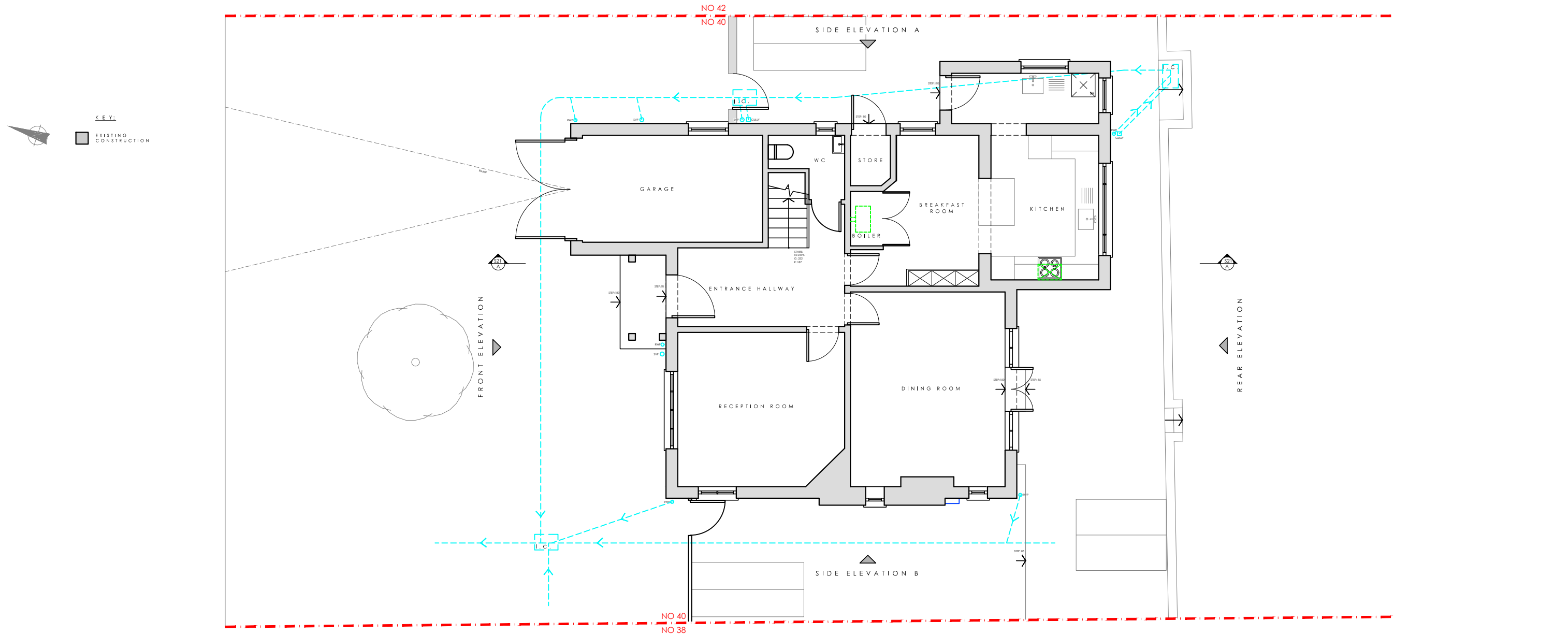

DATE : 2023.02.08
 DRAWING No: S1.1
 DRAWING TITLE : EXISTING GROUND FLOOR
 SCALE : 1:100@A3

PLANNING:1441 - 40 KINGS ORCHARD



JAMES KAY ARCHITECTS
 ARCHITECTS & INTERIORS

WWW.JAMESKAYARCHITECTS.CO.UK
 © JAMES KAY ARCHITECTS LTD 2023

NOTES

1. These drawings remain the copyright of James Kay Architects Limited and may not be reproduced or copied without consent in writing.
2. Do not scale these drawings, use figures dimensions only.
3. Any discrepancies between drawings and the site to be reported to the architect immediately.
4. Drawings to be read in conjunction with structural and mechanical & electrical engineers drawings.
5. Dimensions critical to the existing building works must be checked on site before work commences, as certain assumptions have been made due to lack of accessibility and anomalies in the existing building.
6. It has not been possible to make a detailed examination of the floor and/or roof construction (except at the positions described) because material damage would have been caused in gaining access. Therefore, It is not possible to make any statement about the condition of the unexamined structure, hence assumptions have been made.
7. All the information, including dimensions are shown for Planning Stage purposes only, unless stated otherwise.

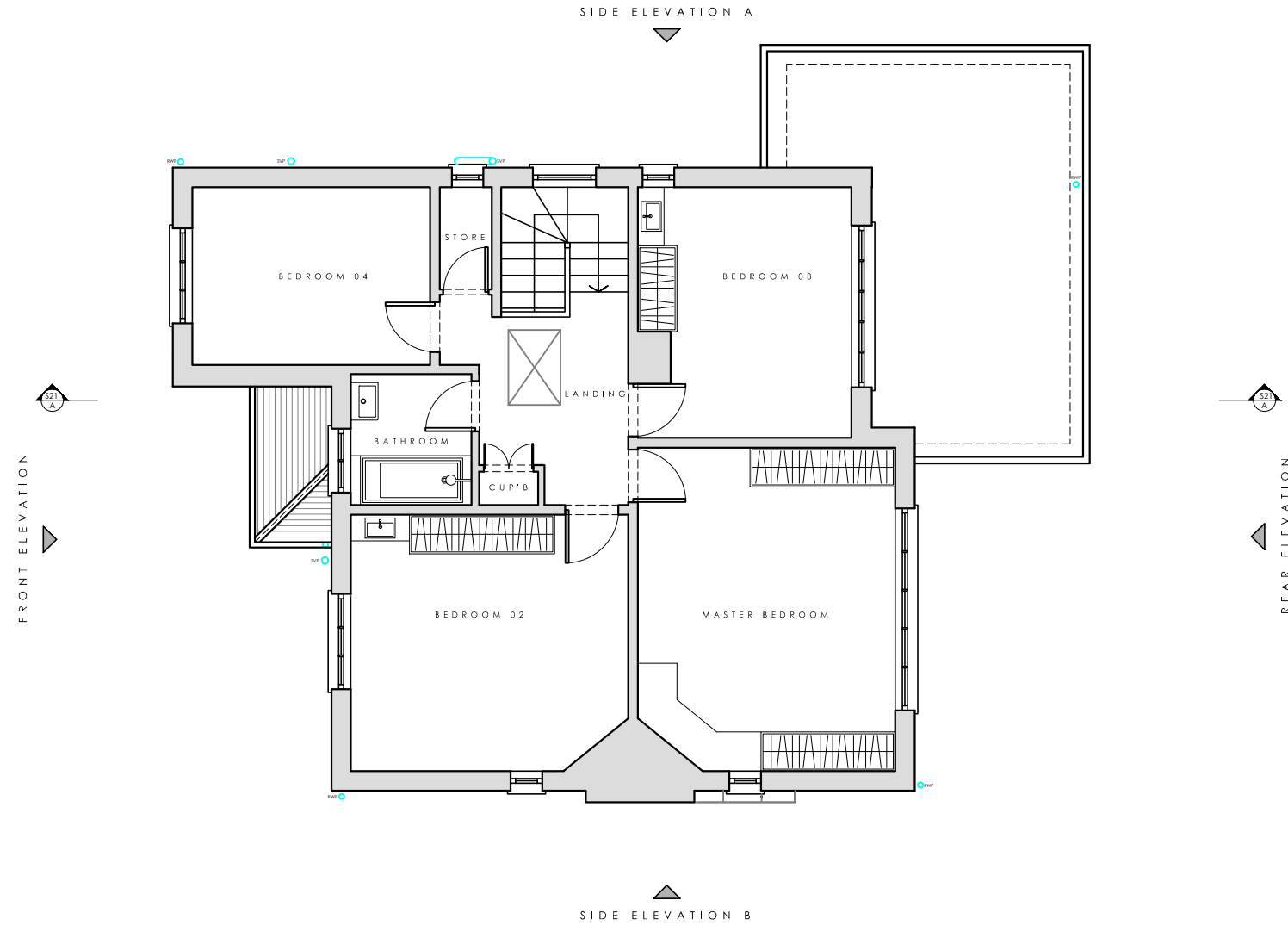

DATE : 2023.02.08
 DRAWING No: S1.2
 DRAWING TITLE : EXISTING FIRST FLOOR PLAN
 SCALE : 1:100@A3

PLANNING:1441 - 40 KINGS ORCHARD



JAMES KAY ARCHITECTS
 ARCHITECTS & INTERIORS

WWW.JAMESKAYARCHITECTS.CO.UK
 © JAMES KAY ARCHITECTS LTD 2023

NOTES

1. These drawings remain the copyright of James Kay Architects Limited and may not be reproduced or copied without consent in writing.
2. Do not scale these drawings, use figures dimensions only.
3. Any discrepancies between drawings and the site to be reported to the architect immediately.
4. Drawings to be read in conjunction with structural and mechanical & electrical engineers drawings.
5. Dimensions critical to the existing building works must be checked on site before work commences, as certain assumptions have been made due to lack of accessibility and anomalies in the existing building.
6. It has not been possible to make a detailed examination of the floor and/or roof construction (except at the positions described) because material damage would have been caused in gaining access. Therefore, It is not possible to make any statement about the condition of the unexamined structure, hence assumptions have been made.
7. All the information, including dimensions are shown for Planning Stage purposes only, unless stated otherwise.

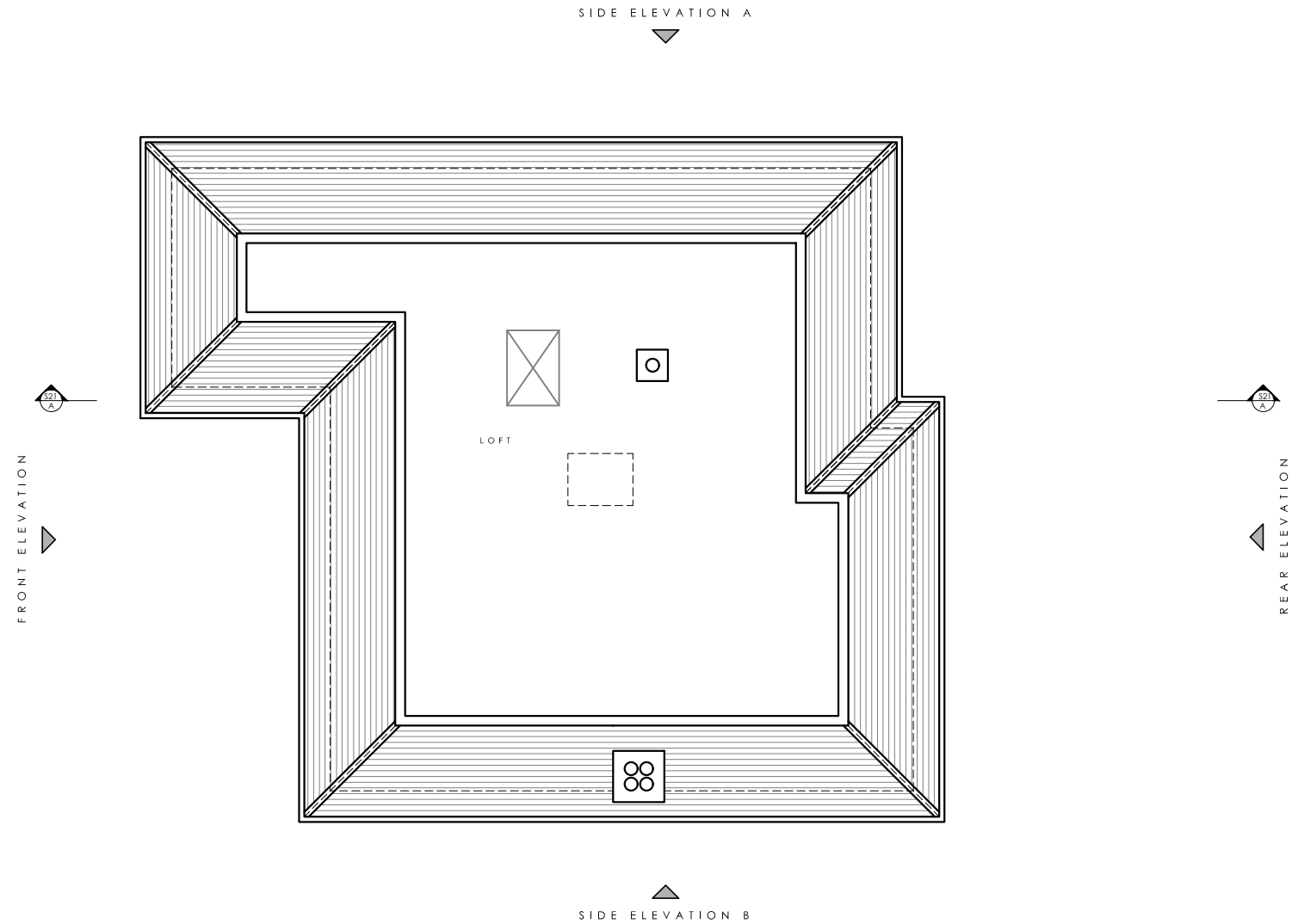

DATE : 2023.02.08
 DRAWING No: S1.3
 DRAWING TITLE : EXISTING LOFT PLAN
 SCALE: 1:100@A3



JAMES KAY ARCHITECTS
 ARCHITECTS & INTERIORS

NOTES

1. These drawings remain the copyright of James Kay Architects Limited and may not be reproduced or copied without consent in writing.
2. Do not scale these drawings, use figures dimensions only.
3. Any discrepancies between drawings and the site to be reported to the architect immediately.
4. Drawings to be read in conjunction with structural and mechanical & electrical engineers drawings.
5. Dimensions critical to the existing building works must be checked on site before work commences, as certain assumptions have been made due to lack of accessibility and anomalies in the existing building.
6. It has not been possible to make a detailed examination of the floor and/or roof construction (except at the positions described) because material damage would have been caused in gaining access. Therefore, It is not possible to make any statement about the condition of the unexamined structure, hence assumptions have been made.
7. All the information, including dimensions are shown for Planning Stage purposes only, unless stated otherwise.

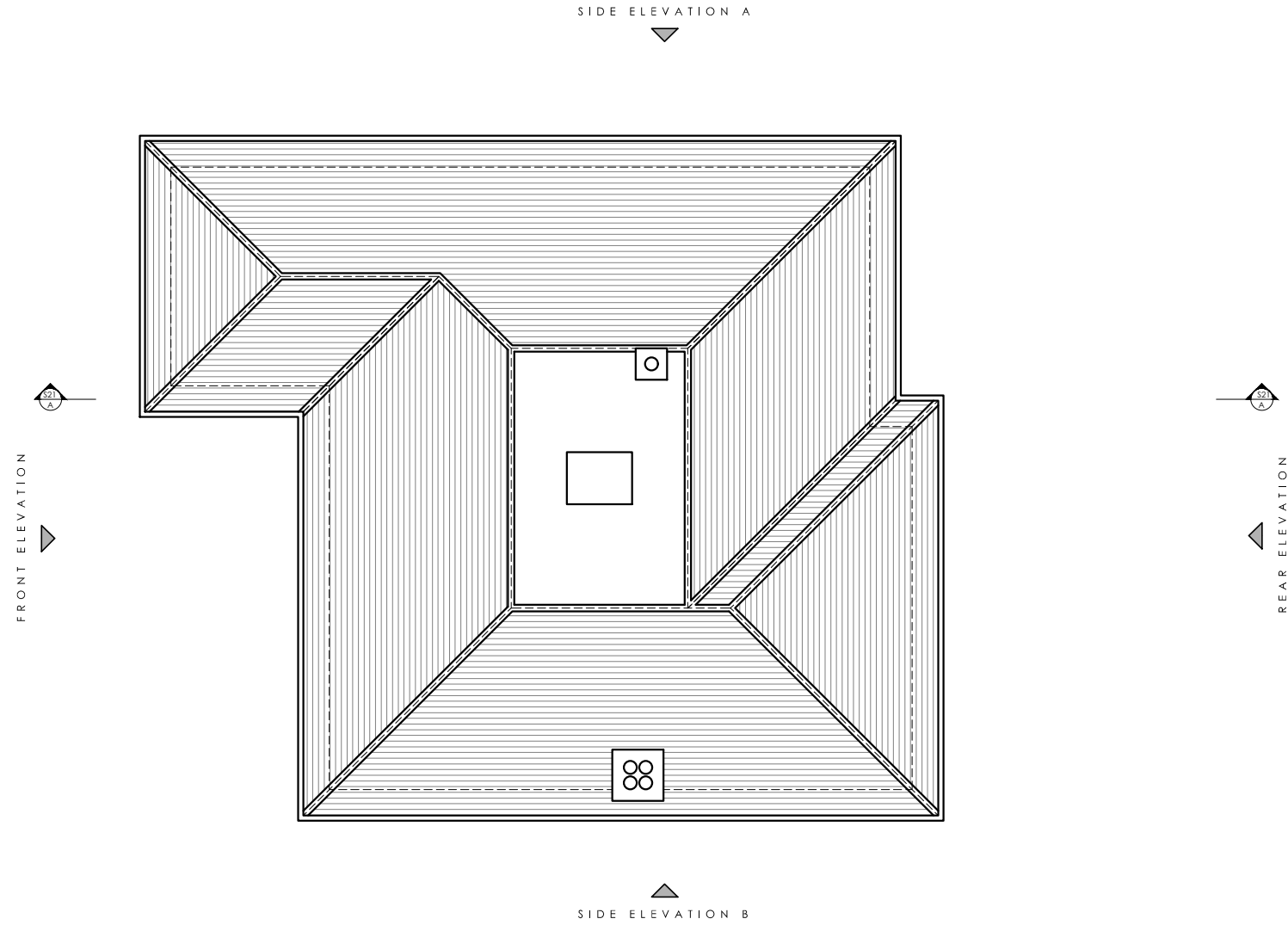

DATE : 2023.02.08
 DRAWING No: S1.4
 DRAWING TITLE : EXISTING ROOF PLAN
 SCALE : 1:100@A3



JAMES KAY ARCHITECTS
 ARCHITECTS & INTERIORS

NOTES

1. These drawings remain the copyright of James Kay Architects Limited and may not be reproduced or copied without consent in writing.
2. Do not scale these drawings, use figures dimensions only.
3. Any discrepancies between drawings and the site to be reported to the architect immediately.
4. Drawings to be read in conjunction with structural and mechanical & electrical engineers drawings.
5. Dimensions critical to the existing building works must be checked on site before work commences, as certain assumptions have been made due to lack of accessibility and anomalies in the existing building.
6. It has not been possible to make a detailed examination of the floor and/or roof construction (except at the positions described) because material damage would have been caused in gaining access. Therefore, It is not possible to make any statement about the condition of the unexamined structure, hence assumptions have been made.
7. All the information, including dimensions are shown for Planning Stage purposes only, unless stated otherwise.



DATE : 2023.02.08
DRAWING No: S1.5
DRAWING TITLE : EXISTING FRONT ELEVATION
SCALE : 1:100@A3



NOTES

1. These drawings remain the copyright of James Kay Architects Limited and may not be reproduced or copied without consent in writing.
2. Do not scale these drawings, use figures dimensions only.
3. Any discrepancies between drawings and the site to be reported to the architect immediately.
4. Drawings to be read in conjunction with structural and mechanical & electrical engineers drawings.
5. Dimensions critical to the existing building works must be checked on site before work commences, as certain assumptions have been made due to lack of accessibility and anomalies in the existing building.
6. It has not been possible to make a detailed examination of the floor and/or roof construction (except at the positions described) because material damage would have been caused in gaining access. Therefore, It is not possible to make any statement about the condition of the unexamined structure, hence assumptions have been made.
7. All the information, including dimensions are shown for Planning Stage purposes only, unless stated otherwise.



DATE : 2023.02.08
DRAWING No: S1.6
DRAWING TITLE : EXISTING SIDE ELEVATION A
SCALE : 1:100@A3



JAMES KAY ARCHITECTS
ARCHITECTS & INTERIORS

NOTES

1. These drawings remain the copyright of James Kay Architects Limited and may not be reproduced or copied without consent in writing.
2. Do not scale these drawings, use figures dimensions only.
3. Any discrepancies between drawings and the site to be reported to the architect immediately.
4. Drawings to be read in conjunction with structural and mechanical & electrical engineers drawings.
5. Dimensions critical to the existing building works must be checked on site before work commences, as certain assumptions have been made due to lack of accessibility and anomalies in the existing building.
6. It has not been possible to make a detailed examination of the floor and/or roof construction (except at the positions described) because material damage would have been caused in gaining access. Therefore, It is not possible to make any statement about the condition of the unexamined structure, hence assumptions have been made.
7. All the information, including dimensions are shown for Planning Stage purposes only, unless stated otherwise.

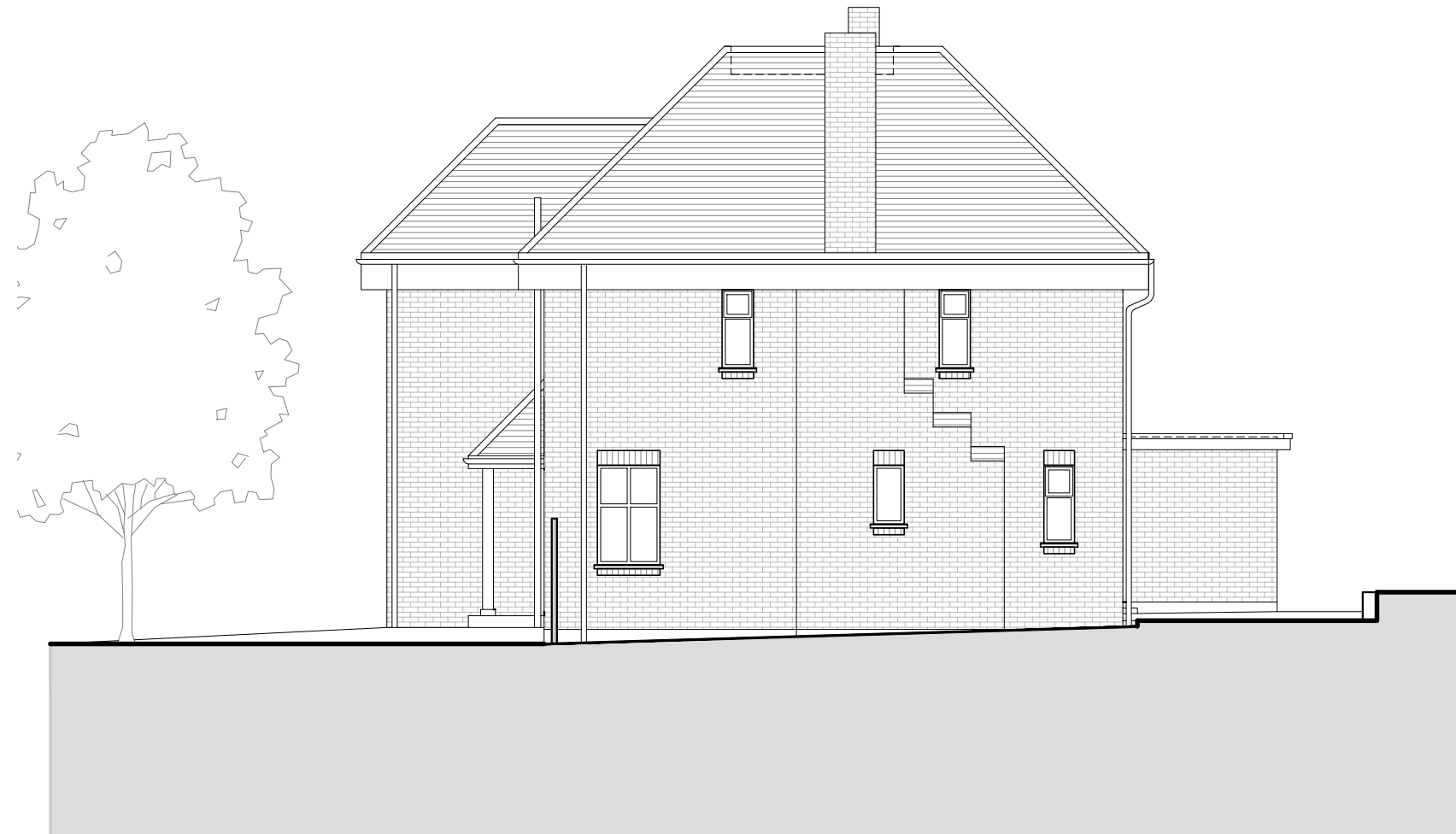

DATE : 2023.02.08
DRAWING No: S1.7
DRAWING TITLE : EXISTING SIDE ELEVATION B
SCALE : 1:100@A3



NOTES

1. These drawings remain the copyright of James Kay Architects Limited and may not be reproduced or copied without consent in writing.
2. Do not scale these drawings, use figures dimensions only.
3. Any discrepancies between drawings and the site to be reported to the architect immediately.
4. Drawings to be read in conjunction with structural and mechanical & electrical engineers drawings.
5. Dimensions critical to the existing building works must be checked on site before work commences, as certain assumptions have been made due to lack of accessibility and anomalies in the existing building.
6. It has not been possible to make a detailed examination of the floor and/or roof construction (except at the positions described) because material damage would have been caused in gaining access. Therefore, It is not possible to make any statement about the condition of the unexamined structure, hence assumptions have been made.
7. All the information, including dimensions are shown for Planning Stage purposes only, unless stated otherwise.



DATE: 2023.02.08
DRAWING No: S1.8
DRAWING TITLE: EXISTING REAR ELEVATION
SCALE: 1:100@A3



JAMES KAY ARCHITECTS
ARCHITECTS & INTERIORS

NOTES

1. These drawings remain the copyright of James Kay Architects Limited and may not be reproduced or copied without consent in writing.
2. Do not scale these drawings, use figures dimensions only.
3. Any discrepancies between drawings and the site to be reported to the architect immediately.
4. Drawings to be read in conjunction with structural and mechanical & electrical engineers drawings.
5. Dimensions critical to the existing building works must be checked on site before work commences, as certain assumptions have been made due to lack of accessibility and anomalies in the existing building.
6. It has not been possible to make a detailed examination of the floor and/or roof construction (except at the positions described) because material damage would have been caused in gaining access. Therefore, It is not possible to make any statement about the condition of the unexamined structure, hence assumptions have been made.
7. All the information, including dimensions are shown for Planning Stage purposes only, unless stated otherwise.

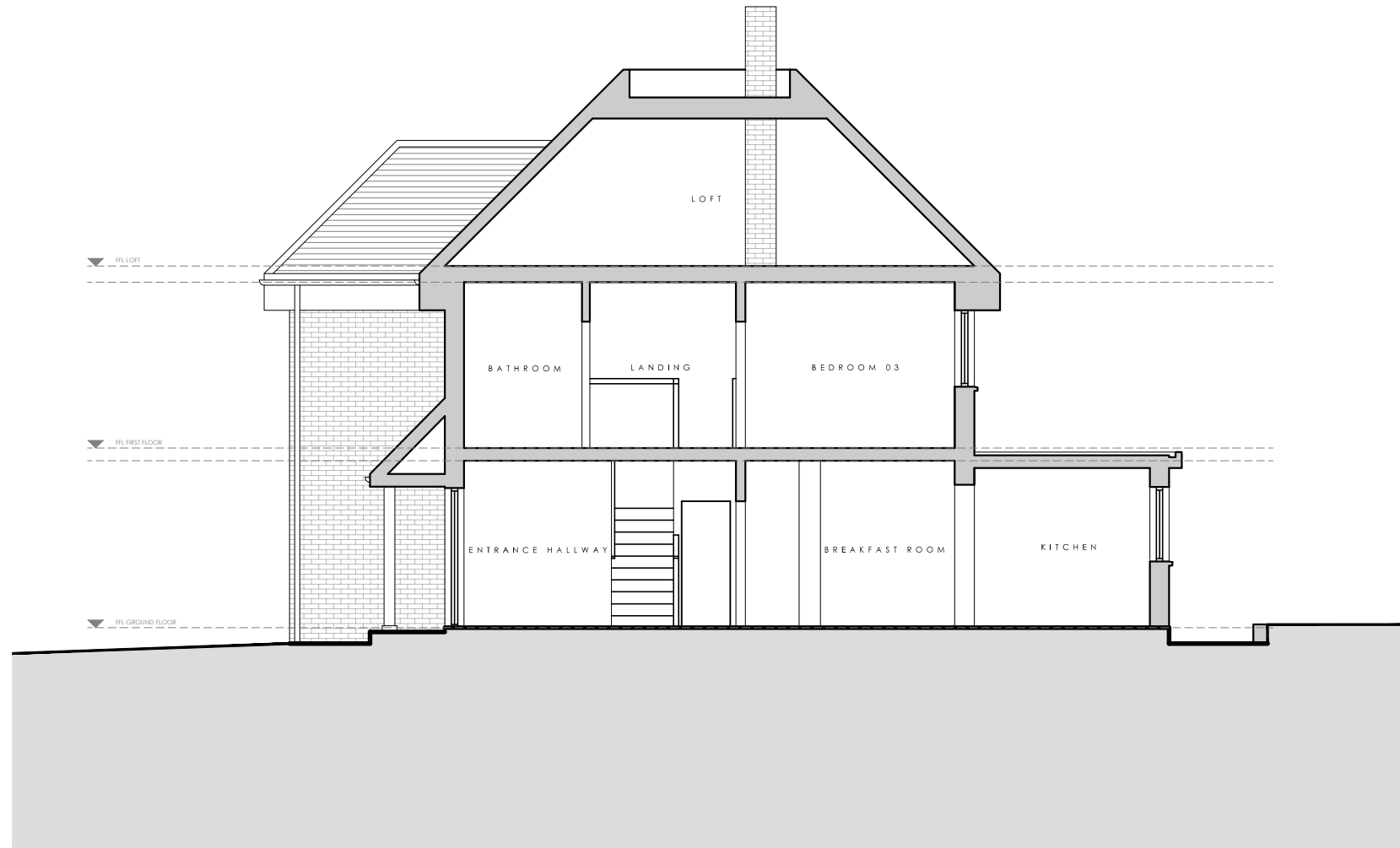

DATE : 2023.02.08
 DRAWING No: S1.9
 DRAWING TITLE : EXISTING SECTION
 SCALE: 1:100@A3

PLANNING:1441 - 40 KINGS ORCHARD



JAMES KAY ARCHITECTS
 ARCHITECTS & INTERIORS

WWW.JAMESKAYARCHITECTS.CO.UK
 © JAMES KAY ARCHITECTS LTD 2023

NOTES

1. These drawings remain the copyright of James Kay Architects Limited and may not be reproduced or copied without consent in writing.
2. Do not scale these drawings, use figures dimensions only.
3. Any discrepancies between drawings and the site to be reported to the architect immediately.
4. Drawings to be read in conjunction with structural and mechanical & electrical engineers drawings.
5. Dimensions critical to the existing building works must be checked on site before work commences, as certain assumptions have been made due to lack of accessibility and anomalies in the existing building.
6. It has not been possible to make a detailed examination of the floor and/or roof construction (except at the positions described) because material damage would have been caused in gaining access. Therefore, It is not possible to make any statement about the condition of the unexamined structure, hence assumptions have been made.
7. All the information, including dimensions are shown for Planning Stage purposes only, unless stated otherwise.

KEY:



- EXISTING CONSTRUCTION
- PROPOSED CONSTRUCTION

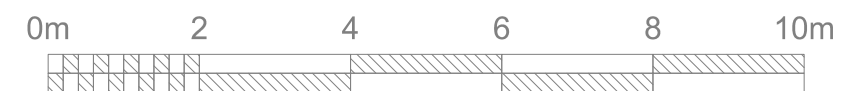
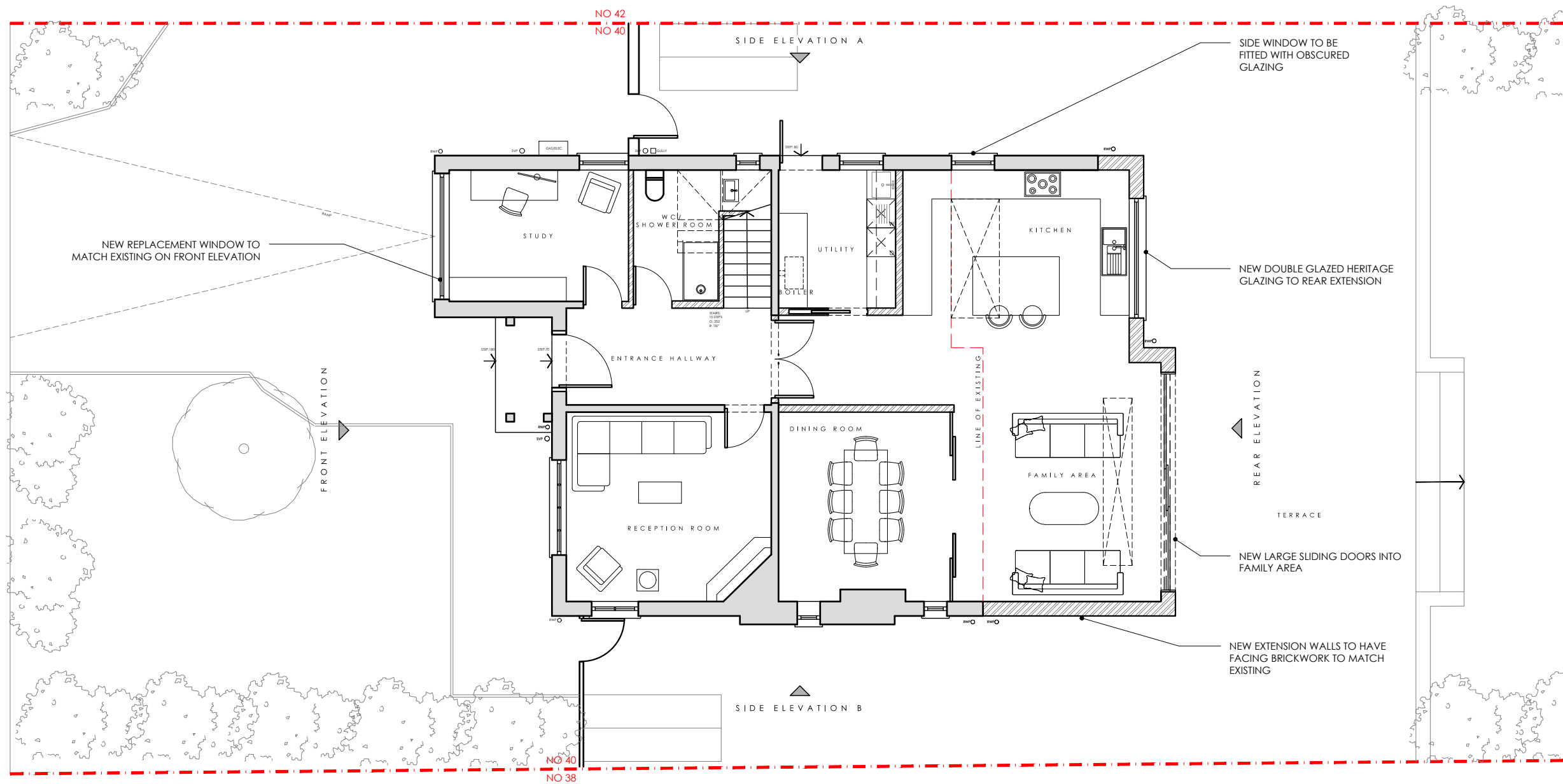

DATE : 2023.10.12
 DRAWING No: P1.1
 DRAWING TITLE : PROPOSED GROUND FLOOR
 SCALE : 1:100@A3

PLANNING: 1441 - 40 KINGS ORCHARD

JAMES KAY ARCHITECTS
 ARCHITECTS & INTERIORS

WWW.JAMESKAYARCHITECTS.CO.UK
 © JAMES KAY ARCHITECTS LTD 2023

NOTES

1. These drawings remain the copyright of James Kay Architects Limited and may not be reproduced or copied without consent in writing.
2. Do not scale these drawings, use figures dimensions only.
3. Any discrepancies between drawings and the site to be reported to the architect immediately.
4. Drawings to be read in conjunction with structural and mechanical & electrical engineers drawings.
5. Dimensions critical to the existing building works must be checked on site before work commences, as certain assumptions have been made due to lack of accessibility and anomalies in the existing building.
6. It has not been possible to make a detailed examination of the floor and/or roof construction (except at the positions described) because material damage would have been caused in gaining access. Therefore, It is not possible to make any statement about the condition of the unexamined structure, hence assumptions have been made.
7. All the information, including dimensions are shown for Planning Stage purposes only, unless stated otherwise.



KEY:

- EXISTING CONSTRUCTION
- PROPOSED CONSTRUCTION

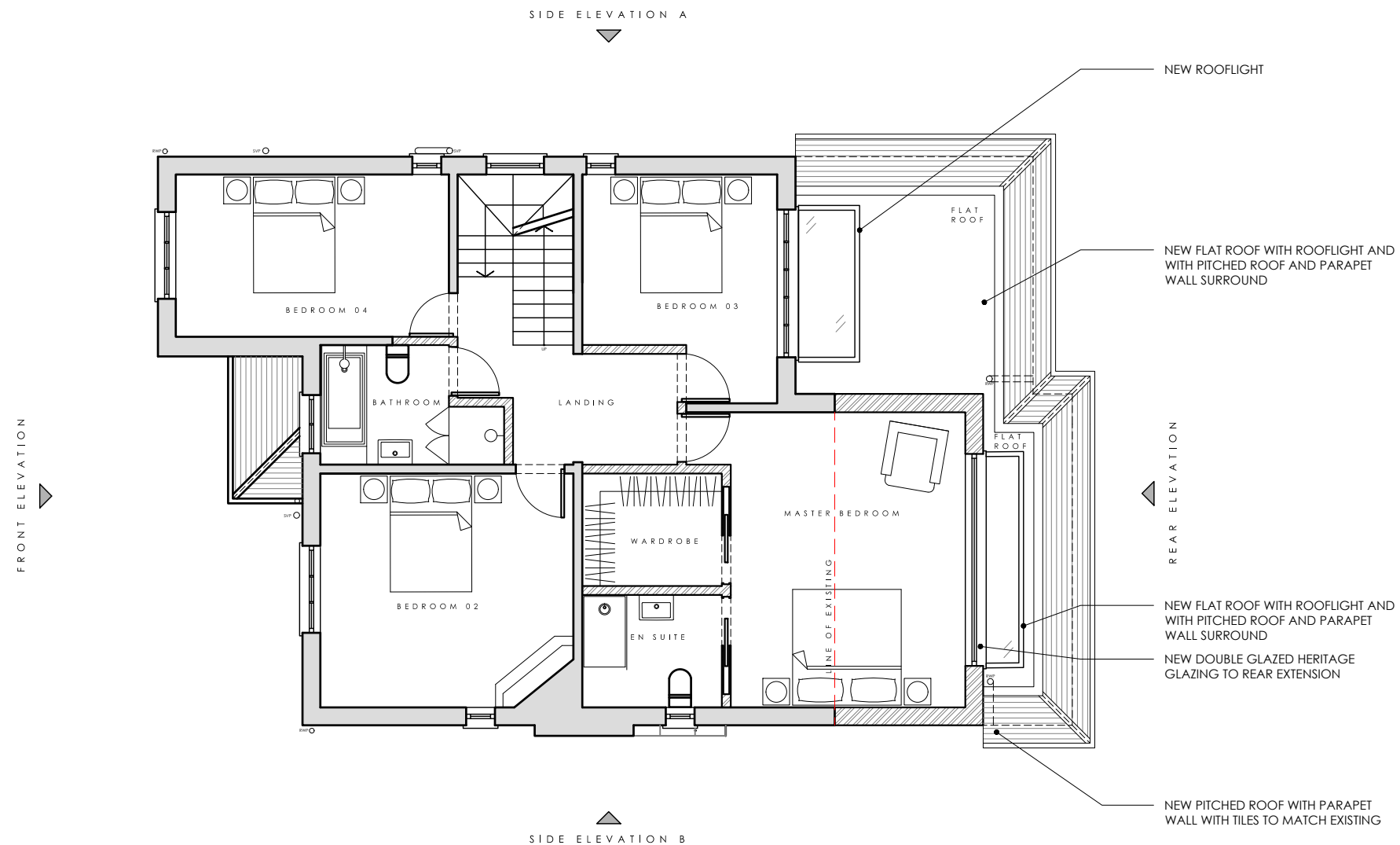

DATE : 2023.10.12
 DRAWING No: P1.2
 DRAWING TITLE : PROPOSED FIRST FLOOR PLAN
 SCALE: 1:100@A3
 PLANNING: 1441 - 40 KINGS ORCHARD

JAMES KAY ARCHITECTS
 ARCHITECTS & INTERIORS

NOTES

1. These drawings remain the copyright of James Kay Architects Limited and may not be reproduced or copied without consent in writing.
2. Do not scale these drawings, use figures dimensions only.
3. Any discrepancies between drawings and the site to be reported to the architect immediately.
4. Drawings to be read in conjunction with structural and mechanical & electrical engineers drawings.
5. Dimensions critical to the existing building works must be checked on site before work commences, as certain assumptions have been made due to lack of accessibility and anomalies in the existing building.
6. It has not been possible to make a detailed examination of the floor and/or roof construction (except at the positions described) because material damage would have been caused in gaining access. Therefore, It is not possible to make any statement about the condition of the unexamined structure, hence assumptions have been made.
7. All the information, including dimensions are shown for Planning Stage purposes only, unless stated otherwise.



KEY:

- EXISTING CONSTRUCTION
- PROPOSED CONSTRUCTION

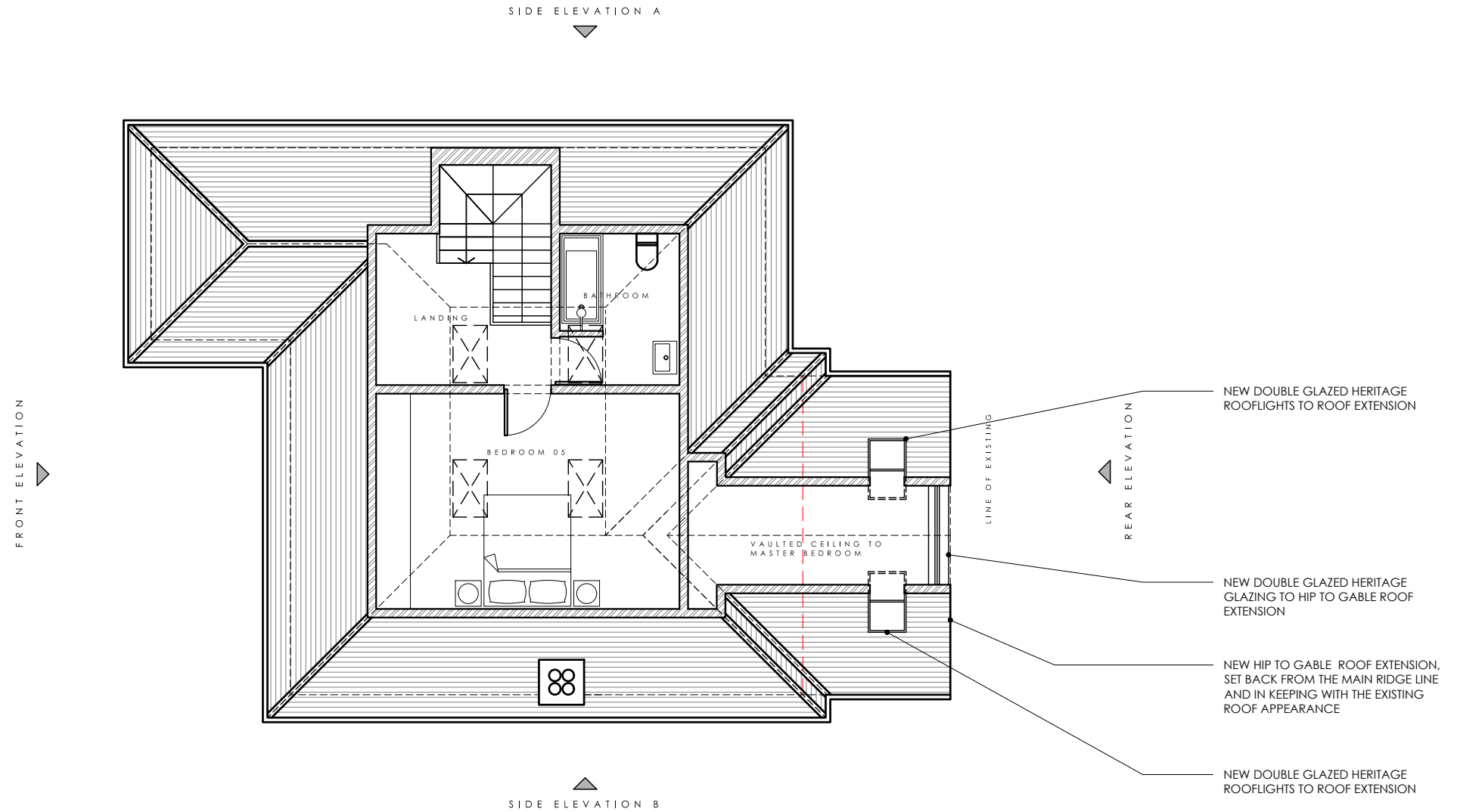

DATE : 2023.10.12
 DRAWING No: P1.3
 DRAWING TITLE : PROPOSED LOFT PLAN
 SCALE : 1:100@A3

PLANNING: 1441 - 40 KINGS ORCHARD

JAMES KAY ARCHITECTS
 ARCHITECTS & INTERIORS



WWW.JAMESKAYARCHITECTS.CO.UK
 © JAMES KAY ARCHITECTS LTD 2023

NOTES

1. These drawings remain the copyright of James Kay Architects Limited and may not be reproduced or copied without consent in writing.
2. Do not scale these drawings, use figures dimensions only.
3. Any discrepancies between drawings and the site to be reported to the architect immediately.
4. Drawings to be read in conjunction with structural and mechanical & electrical engineers drawings.
5. Dimensions critical to the existing building works must be checked on site before work commences, as certain assumptions have been made due to lack of accessibility and anomalies in the existing building.
6. It has not been possible to make a detailed examination of the floor and/or roof construction (except at the positions described) because material damage would have been caused in gaining access. Therefore, It is not possible to make any statement about the condition of the unexamined structure, hence assumptions have been made.
7. All the information, including dimensions are shown for Planning Stage purposes only, unless stated otherwise.



KEY:

-  EXISTING CONSTRUCTION
-  PROPOSED CONSTRUCTION

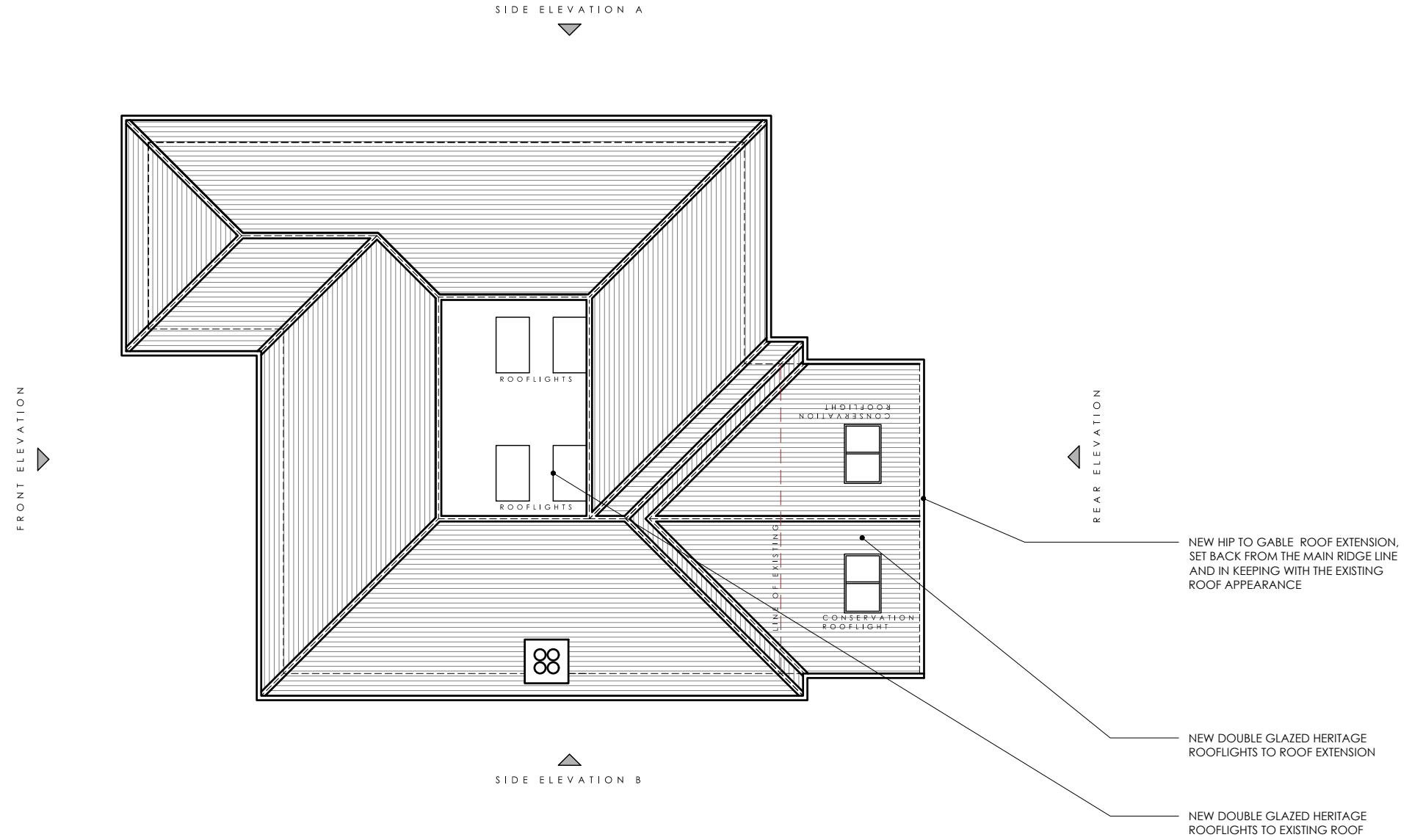

DATE: 2023.10.12
 DRAWING No: P1.4
 DRAWING TITLE: PROPOSED ROOF PLAN
 SCALE: 1:100@A3

PLANNING: 1441 - 40 KINGS ORCHARD

JAMES KAY ARCHITECTS
 ARCHITECTS & INTERIORS

WWW.JAMESKAYARCHITECTS.CO.UK
 © JAMES KAY ARCHITECTS LTD 2023

NOTES

1. These drawings remain the copyright of James Kay Architects Limited and may not be reproduced or copied without consent in writing.
2. Do not scale these drawings, use figures dimensions only.
3. Any discrepancies between drawings and the site to be reported to the architect immediately.
4. Drawings to be read in conjunction with structural and mechanical & electrical engineers drawings.
5. Dimensions critical to the existing building works must be checked on site before work commences, as certain assumptions have been made due to lack of accessibility and anomalies in the existing building.
6. It has not been possible to make a detailed examination of the floor and/or roof construction (except at the positions described) because material damage would have been caused in gaining access. Therefore, It is not possible to make any statement about the condition of the unexamined structure, hence assumptions have been made.
7. All the information, including dimensions are shown for Planning Stage purposes only, unless stated otherwise.

KEY:

- EXISTING CONSTRUCTION
- PROPOSED CONSTRUCTION

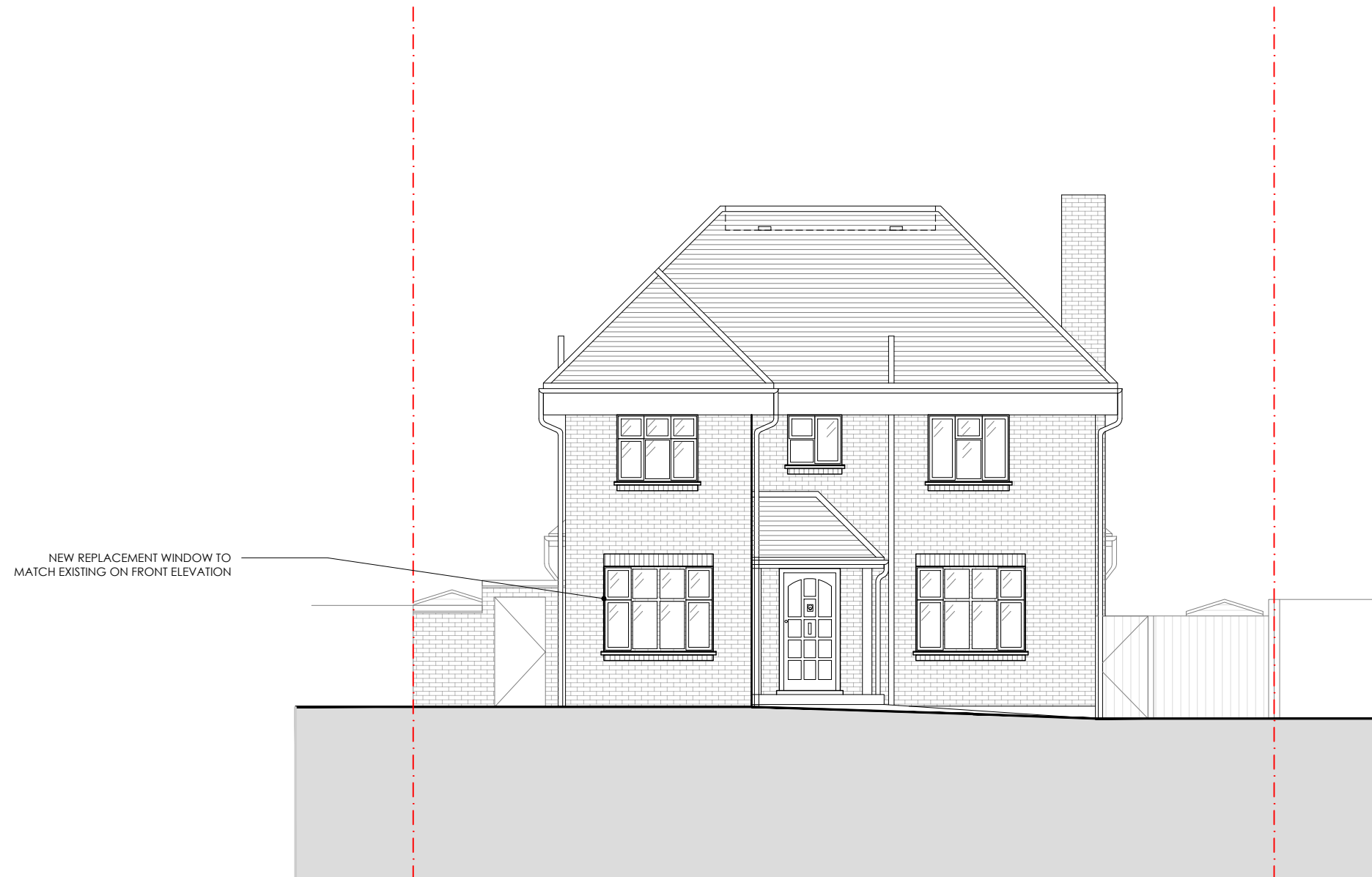

DATE : 2023.10.12
DRAWING No: P1.5
DRAWING TITLE : PROPOSED FRONT ELEVATION
SCALE : 1:100@A3

PLANNING: 1441 - 40 KINGS ORCHARD





JAMES KAY ARCHITECTS
ARCHITECTS & INTERIORS

WWW.JAMESKAYARCHITECTS.CO.UK
© JAMES KAY ARCHITECTS LTD 2023

NOTES

1. These drawings remain the copyright of James Kay Architects Limited and may not be reproduced or copied without consent in writing.
2. Do not scale these drawings, use figures dimensions only.
3. Any discrepancies between drawings and the site to be reported to the architect immediately.
4. Drawings to be read in conjunction with structural and mechanical & electrical engineers drawings.
5. Dimensions critical to the existing building works must be checked on site before work commences, as certain assumptions have been made due to lack of accessibility and anomalies in the existing building.
6. It has not been possible to make a detailed examination of the floor and/or roof construction (except at the positions described) because material damage would have been caused in gaining access. Therefore, It is not possible to make any statement about the condition of the unexamined structure, hence assumptions have been made.
7. All the information, including dimensions are shown for Planning Stage purposes only, unless stated otherwise.

KEY:

-  EXISTING CONSTRUCTION
-  PROPOSED CONSTRUCTION



DATE: 2023.10.12
 DRAWING No: P1.6
 DRAWING TITLE: PROPOSED SIDE ELEVATION A
 SCALE: 1:100@A3

PLANNING: 1441 - 40 KINGS ORCHARD





JAMES KAY ARCHITECTS
 ARCHITECTS & INTERIORS

WWW.JAMESKAYARCHITECTS.CO.UK
 © JAMES KAY ARCHITECTS LTD 2023

NOTES

1. These drawings remain the copyright of James Kay Architects Limited and may not be reproduced or copied without consent in writing.
2. Do not scale these drawings, use figures dimensions only.
3. Any discrepancies between drawings and the site to be reported to the architect immediately.
4. Drawings to be read in conjunction with structural and mechanical & electrical engineers drawings.
5. Dimensions critical to the existing building works must be checked on site before work commences, as certain assumptions have been made due to lack of accessibility and anomalies in the existing building.
6. It has not been possible to make a detailed examination of the floor and/or roof construction (except at the positions described) because material damage would have been caused in gaining access. Therefore, it is not possible to make any statement about the condition of the unexamined structure, hence assumptions have been made.
7. All the information, including dimensions are shown for Planning Stage purposes only, unless stated otherwise.

KEY:

-  EXISTING CONSTRUCTION
-  PROPOSED CONSTRUCTION



DATE: 2023.10.12
 DRAWING No: P1.7
 DRAWING TITLE: PROPOSED SIDE ELEVATION B
 SCALE: 1:100@A3

PLANNING: 1441 - 40 KINGS ORCHARD



JAMES KAY ARCHITECTS
 ARCHITECTS & INTERIORS

WWW.JAMESKAYARCHITECTS.CO.UK
 © JAMES KAY ARCHITECTS LTD 2023

NOTES

1. These drawings remain the copyright of James Kay Architects Limited and may not be reproduced or copied without consent in writing.
2. Do not scale these drawings, use figures dimensions only.
3. Any discrepancies between drawings and the site to be reported to the architect immediately.
4. Drawings to be read in conjunction with structural and mechanical & electrical engineers drawings.
5. Dimensions critical to the existing building works must be checked on site before work commences, as certain assumptions have been made due to lack of accessibility and anomalies in the existing building.
6. It has not been possible to make a detailed examination of the floor and/or roof construction (except at the positions described) because material damage would have been caused in gaining access. Therefore, It is not possible to make any statement about the condition of the unexamined structure, hence assumptions have been made.
7. All the information, including dimensions are shown for Planning Stage purposes only, unless stated otherwise.

KEY:

-  EXISTING CONSTRUCTION
-  PROPOSED CONSTRUCTION

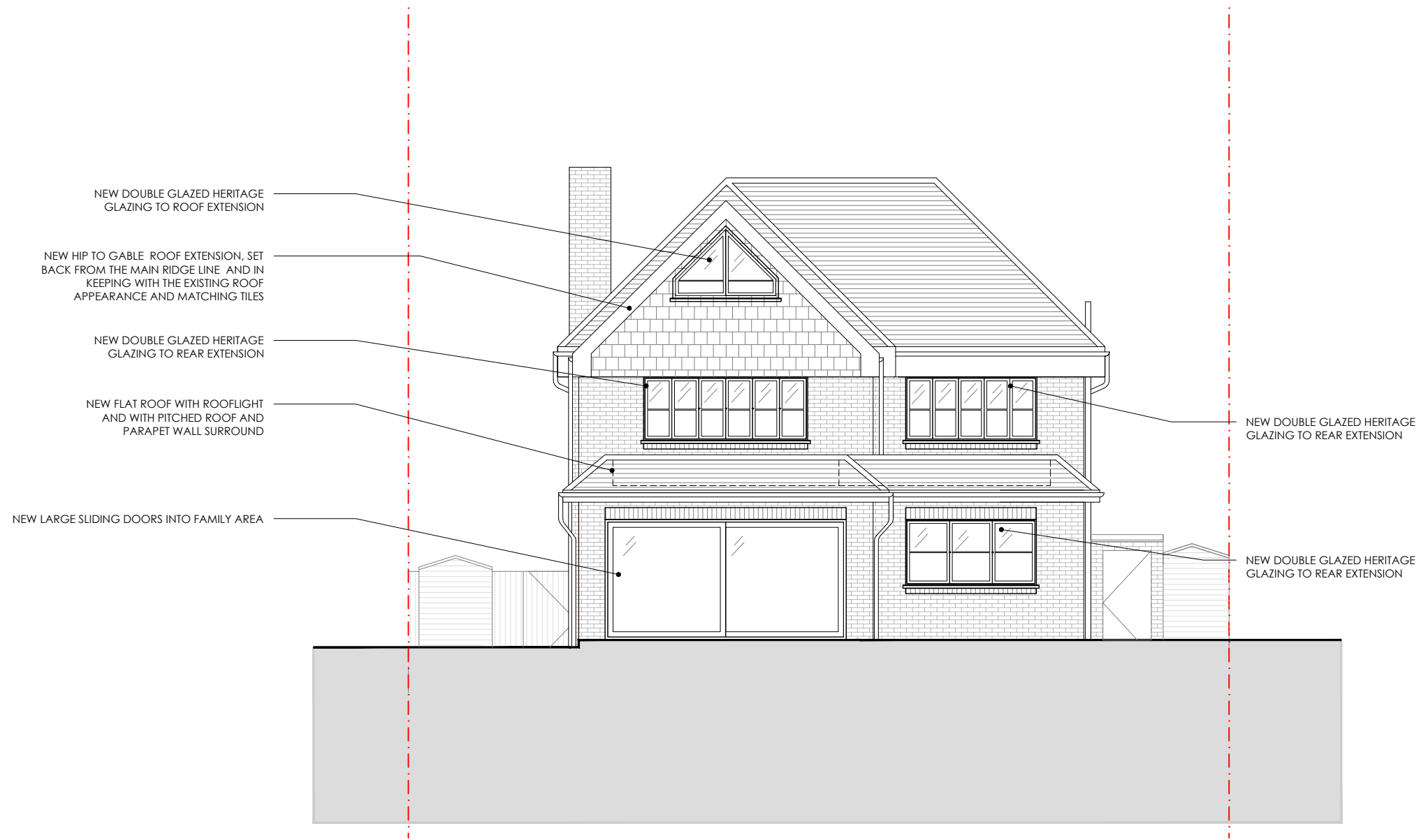

DATE : 2023.10.12
 DRAWING No: P1.8
 DRAWING TITLE : PROPOSED REAR ELEVATION
 SCALE : 1:100@A3

PLANNING: 1441 - 40 KINGS ORCHARD





JAMES KAY ARCHITECTS
 ARCHITECTS & INTERIORS

WWW.JAMESKAYARCHITECTS.CO.UK
 © JAMES KAY ARCHITECTS LTD 2023

NOTES

1. These drawings remain the copyright of James Kay Architects Limited and may not be reproduced or copied without consent in writing.
2. Do not scale these drawings, use figures dimensions only.
3. Any discrepancies between drawings and the site to be reported to the architect immediately.
4. Drawings to be read in conjunction with structural and mechanical & electrical engineers drawings.
5. Dimensions critical to the existing building works must be checked on site before work commences, as certain assumptions have been made due to lack of accessibility and anomalies in the existing building.
6. It has not been possible to make a detailed examination of the floor and/or roof construction (except at the positions described) because material damage would have been caused in gaining access. Therefore, It is not possible to make any statement about the condition of the unexamined structure, hence assumptions have been made.
7. All the information, including dimensions are shown for Planning Stage purposes only, unless stated otherwise.

KEY:

-  EXISTING CONSTRUCTION
-  PROPOSED CONSTRUCTION

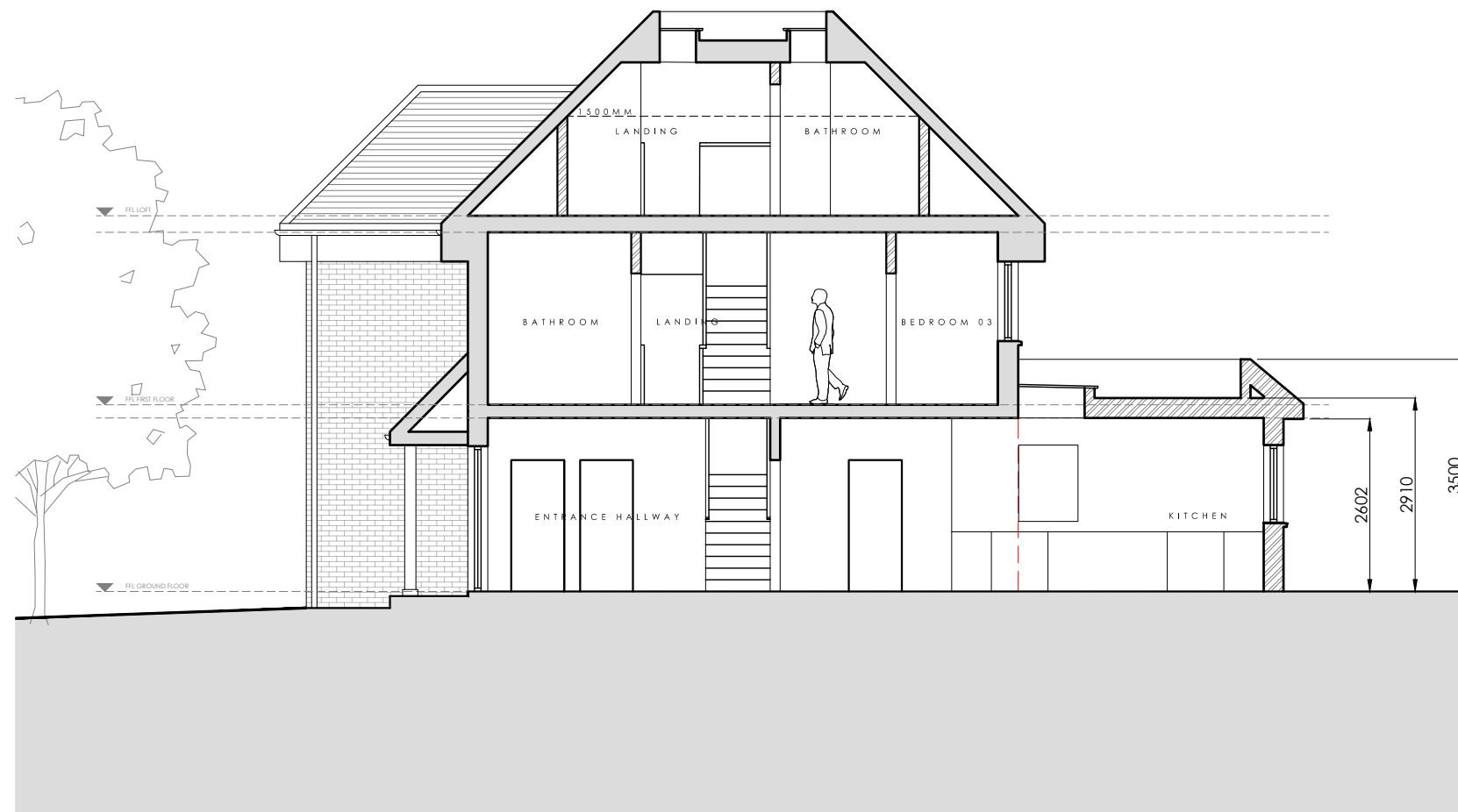

DATE : 2023.10.12
 DRAWING No: P1.9
 DRAWING TITLE : PROPOSED SECTION
 SCALE: 1:100@A3

PLANNING: 1441 - 40 KINGS ORCHARD

JAMES KAY ARCHITECTS
 ARCHITECTS & INTERIORS

WWW.JAMESKAYARCHITECTS.CO.UK
 © JAMES KAY ARCHITECTS LTD 2023