

NOTES

1. These drawings remain the copyright of James Kay Architects Limited (JKA) and may not be reproduced or copied without prior consent in writing.
2. Do not scale from these drawings, use figure dimensions only.
3. All existing measurements to be confirmed on site.
4. All dimensions to be confirmed on site by the contractor prior to the commencement of work. Contractor must notify the lead architect of any discrepancies, failure to do so shall void JKA responsibility.
5. Any discrepancies between drawings and the site to be reported to the architect immediately.
6. Drawings to be read in conjunction with structural and mechanical & electrical engineers drawings.
7. Dimensions critical to the existing building works must be checked on site before any work commences, as certain assumptions have been made due to lack of accessibility and anomalies in the existing building.
8. It has not been possible to make a detailed examination of the floor and/or roof construction (except of the positions described) because material damage would have been caused in gaining access. Therefore, it is not possible to make any statement about the condition of the unexamined structure, hence assumptions have been made.
9. All the information, including dimensions are shown for Building Control submission only and must be checked on site prior to the commencement of works on site. Any discrepancies between the information on the drawings and site to be reported immediately to the architect.
10. The information on the drawings are not suitable to place orders for floorings, fixtures and fittings and should be measured on site.
11. Dimensions and location of doors, windows and skylights to be confirmed on site before any orders are placed.
12. Layout is for building works reference only.

KEY:

EXISTING WALLS

NOTE:  
STRUCTURAL BEAMS AND LINTELS TO S.E.'S SPEC.

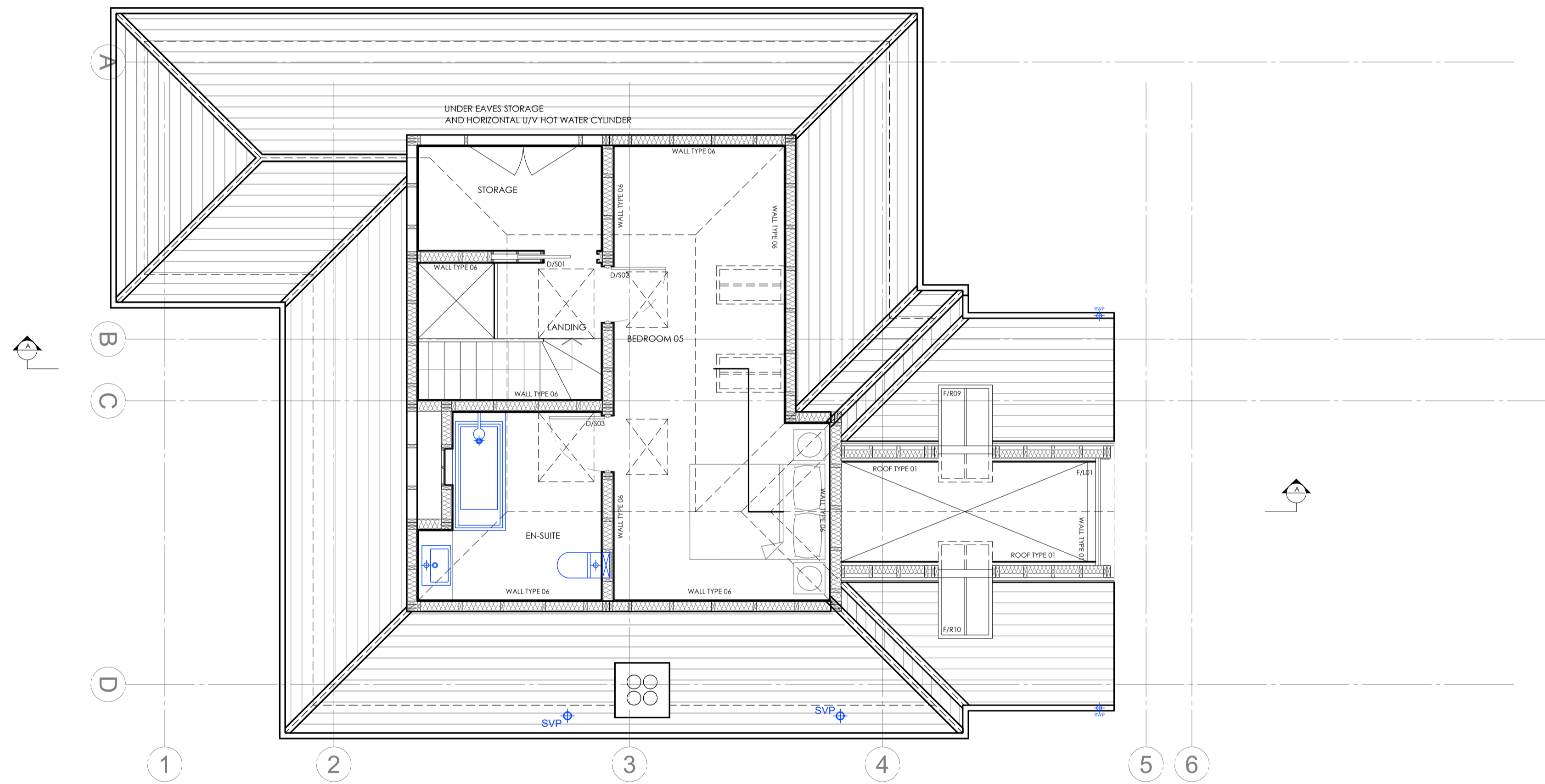

KEY:

EXISTING WALLS

NOTE:  
STRUCTURAL BEAMS AND LINTELS TO S.E.'S SPEC.



DRAWING No. : C33  
DRAWING TITLE : PROPOSED LOFT PLAN  
DATE : 31.01.2024  
SCALE : 1:50 @ A1

BUILDING CONTROL: 1441 40 KINGS ORCHARD, ELTHAM, SE9 5TJ

JAMES KAY ARCHITECTS LTD

WWW.JAMESKAYARCHITECTS.CO.UK  
© JAMES KAY ARCHITECTS LTD 2019

NOTES

1. These drawings remain the copyright of James Kay Architects Limited (JKA) and may not be reproduced or copied without prior consent in writing.
2. Do not scale from these drawings, use figure dimensions only.
3. All existing measurements to be confirmed on site.
4. All dimensions to be confirmed on site by the contractor prior to the commencement of work. Contractor must notify the lead architect of any discrepancies, failure to do so shall void JKA responsibility.
5. Any discrepancies between drawings and the site to be reported to the architect immediately.
6. Drawings to be read in conjunction with structural and mechanical & electrical engineers drawings.
7. Dimensions critical to the existing building works must be checked on site before any work commences, as certain assumptions have been made due to lack of accessibility and anomalies in the existing building.
8. It has not been possible to make a detailed examination of the floor and/or roof construction (except at the positions described) because material damage would have been caused in gaining access. Therefore, it is not possible to make any statement about the condition of the unexamined structure, hence assumptions have been made.
9. All the information, including dimensions are shown for Building Control submission only and must be checked on site prior to the commencement of works on site. Any discrepancies between the information on the drawings and site to be reported immediately to the architect.
10. The information on the drawings are not suitable to place orders for floorings, fixtures and fittings and should be measured on site.
11. Dimensions and location of doors, windows and skylights to be confirmed on site before any orders are placed.
12. Layout is for building works reference only.

KEY:

EXISTING WALLS

STRUCTURAL BEAMS AND LINTELS TO S.E.'S SPEC.

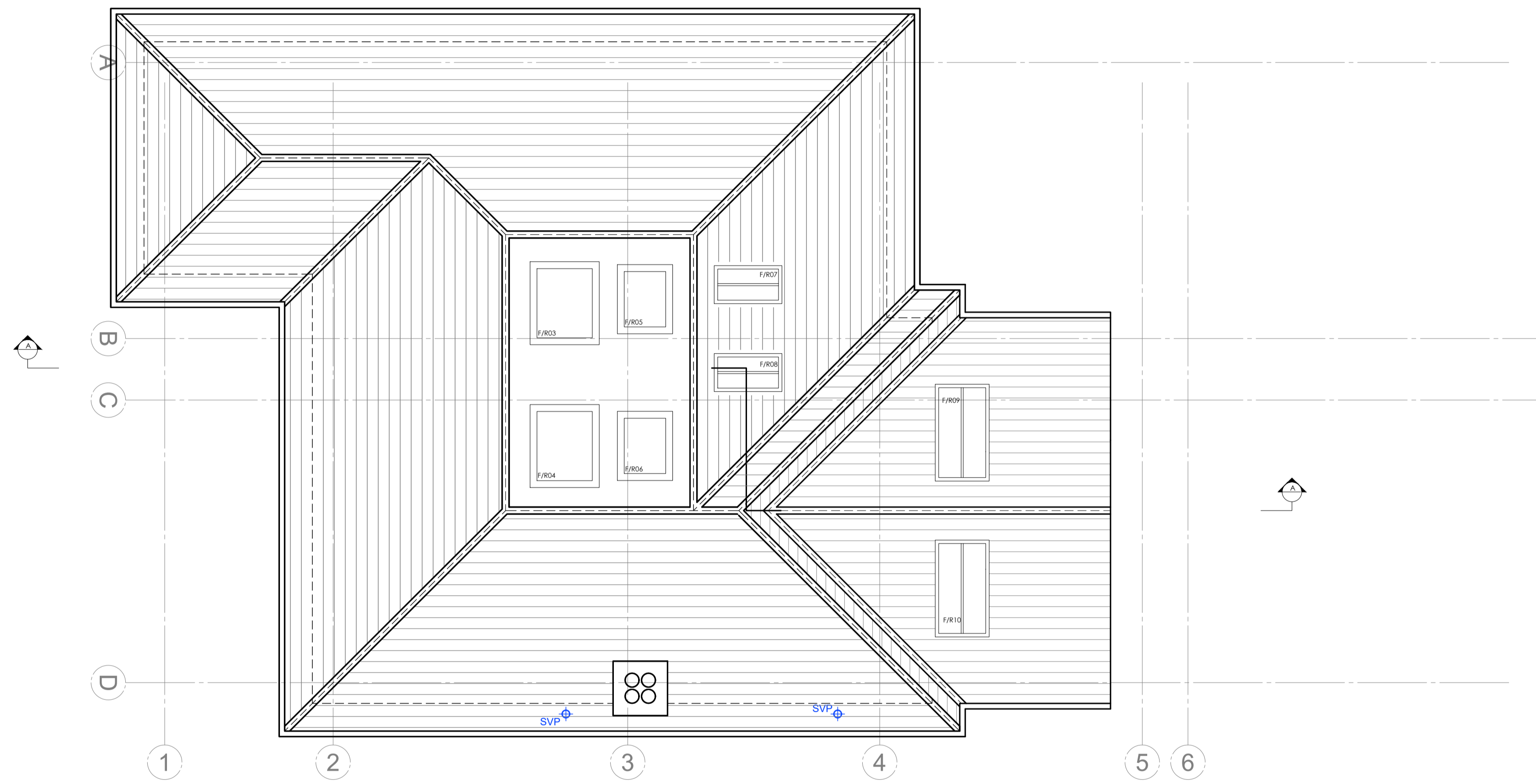

DRAWING No. : C34  
 DRAWING TITLE : PROPOSED ROOF PLAN  
 DATE : 31.01.2024  
 SCALE : 1:50 @ A1

JAMES KAY ARCHITECTS LTD

BUILDING CONTROL: 1441 40 KINGS ORCHARD, ELTHAM, SE9 5TJ

WWW.JAMESKAYARCHITECTS.CO.UK  
© JAMES KAY ARCHITECTS LTD 2019

NOTES

1. These drawings remain the copyright of James Kay Architects Limited (JKA) and may not be reproduced or copied without prior consent in writing.
2. Do not scale from these drawings, use figure dimensions only.
3. All existing measurements to be confirmed on site.
4. All dimensions to be confirmed on site by the contractor prior to the commencement of work. Contractor must notify the lead architect of any discrepancies, failure to do so shall void JKA responsibility.
5. Any discrepancies between drawings and the site to be reported to the architect immediately.
6. Drawings to be read in conjunction with structural and mechanical & electrical engineers drawings.
7. Dimensions critical to the existing building works must be checked on site before any work commences, as certain assumptions have been made due to lack of accessibility and anomalies in the existing building.
8. It has not been possible to make a detailed examination of the floor and/or roof construction (except at the positions described) because material damage would have been caused in gaining access. Therefore, it is not possible to make any statement about the condition of the unexamined structure, hence assumptions have been made.
9. All the information, including dimensions are shown for Building Control submission only and must be checked on site prior to the commencement of works on site. Any discrepancies between the information on the drawings and site to be reported immediately to the architect.
10. The information on the drawings are not suitable to place orders for fixings, fixtures and fittings and should be measured on site.
11. Dimensions and location of doors, windows and skylights to be confirmed on site before any orders are placed.
12. Layout is for building works reference only.

KEY:

EXISTING WALLS

NOTE:  
STRUCTURAL BEAMS AND  
LINTELS TO S.E.'S SPEC.

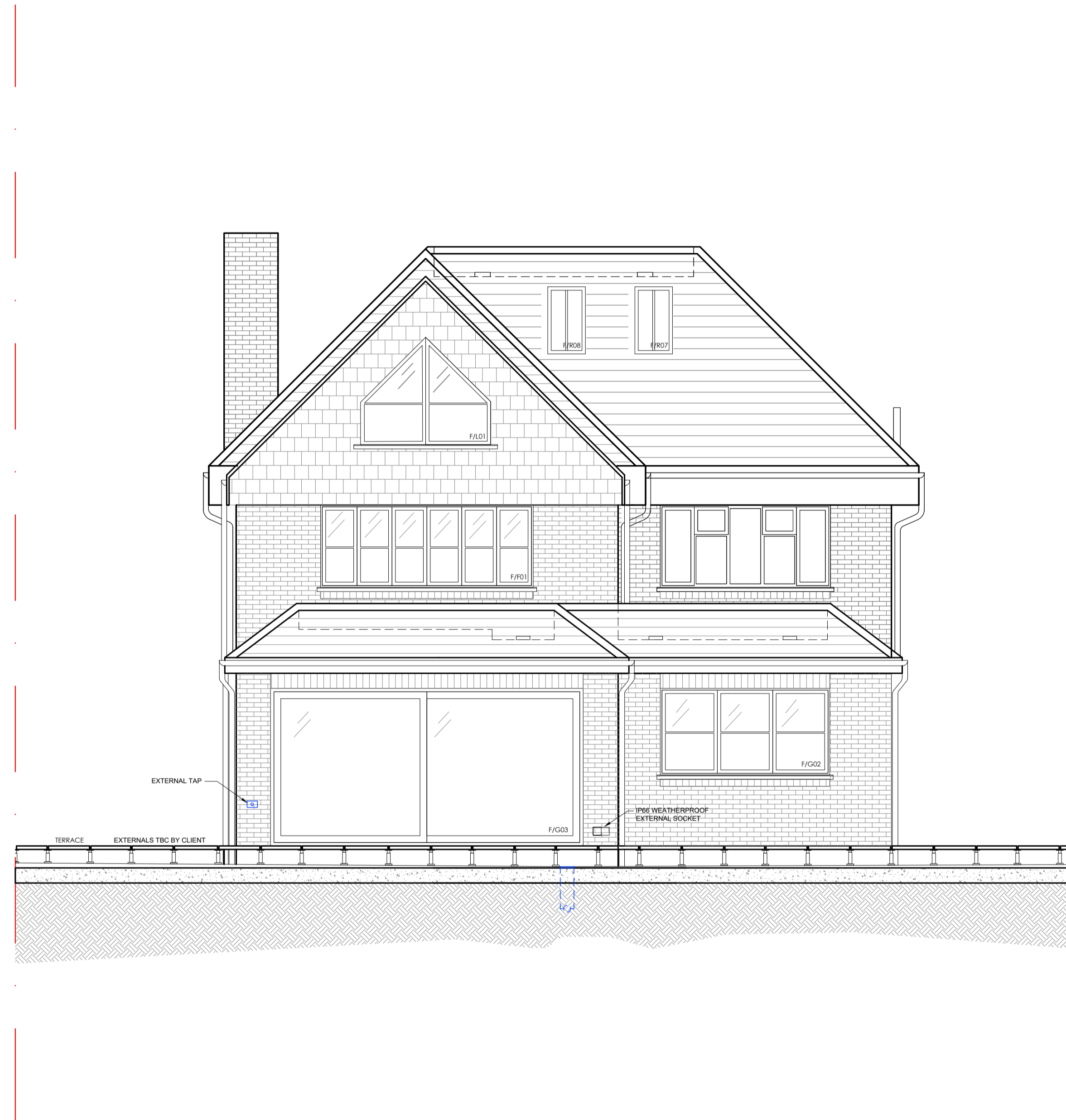

DRAWING No. : C36  
DRAWING TITLE : PROPOSED REAR ELEVATION  
DATE : 31.01.2024  
SCALE: 1:50 @ A1

JAMES KAY ARCHITECTS LTD

BUILDING CONTROL: 1441 40 KINGS ORCHARD, ELTHAM, SE9 5TJ

WWW.JAMESKAYARCHITECTS.CO.UK  
© JAMES KAY ARCHITECTS LTD 2019